

PREMIERFLOOR

COAST | CONSTANT | COVE

2024 - 2027



Technical Specification

| | |
|--------------------------|---|
| Collection Name | Coast/Constant/Cove |
| Yarn | 100% Nylon 6 |
| Construction | Colourpoint |
| Dyed Method | Solution Dyed |
| Gauge | 1/11 inch |
| Stitches Per Inch | 11 per inch |
| Pile Height | 4.0 mm+/-0.5 mm |
| Total Thickness | 8.5 mm+/-0.5 mm |
| Pile Weight | 24 oz/sy (816 gm/sm) |
| Total Weight | 100 oz/sy (3500 gm/sm) |
| Secondary Backing | PVC FREE- ECOTEC® (80% post-consumer PET bottles) |

| | |
|----------------------------|--------------------------------|
| Primary Backing | Non-woven |
| Tile Size | 50 cm x 100 cm |
| Packing | 16 pcs(8sm/box) |
| Colorfastness | Grade 5 = No Change (AATCC 16) |
| Flammability | Class I (ASTM E648) |
| Smoke Density | Passed (ASTM E662) |
| Static Propensity | ≤3.5 kV (AATCC-134) |
| Sound Absorption | ASTM C423 NRC 0.25 or Higher |
| SGBC | Leader |
| Declare Label | Declare Certified |
| Warranty | 10 Years |
| Wear Classification | Heavy |

Installation Methods:

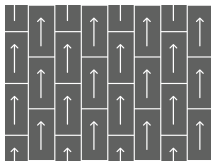

Ashlar

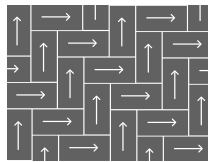

Herringbone

- * Specifications are based on average normal manufacturing tolerances, variations do not affect product performance. As with all quality carpets, slight variations in colors may occur from dye lot to dye lot.
- * Protective chair pads are recommended under office chairs with roller castors to preserve appearance retention and to avoid excessive wear.
- * As with all dyed products, colors are subject to dye lot variations.

ECOTEC®

Carpet Tile Backing

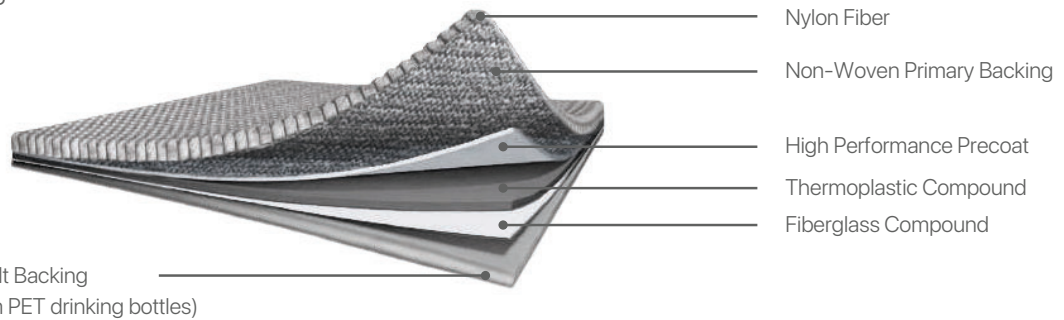

ADVANTAGES :

- Eco friendly
- 100% recyclable
- Cushioning effect absorbs foot impact and enhances carpet durability
- Superior sound absorbency results in quieter environment
- Soft cushion effect enhances walking comfort and reduces leg fatigue.
- Clean indoor air quality
- Superior dimensional stability
- PVC Free, bitumen free

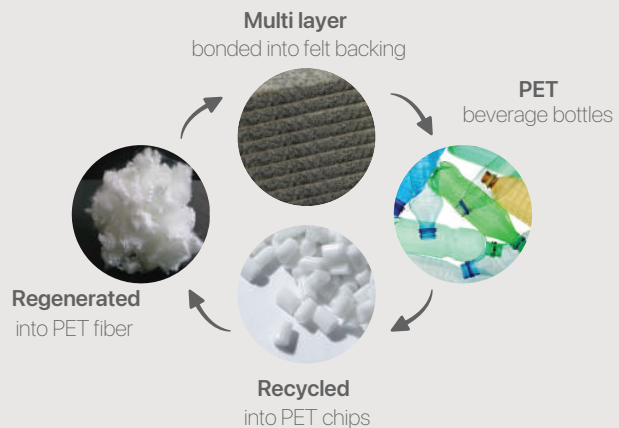

Coast

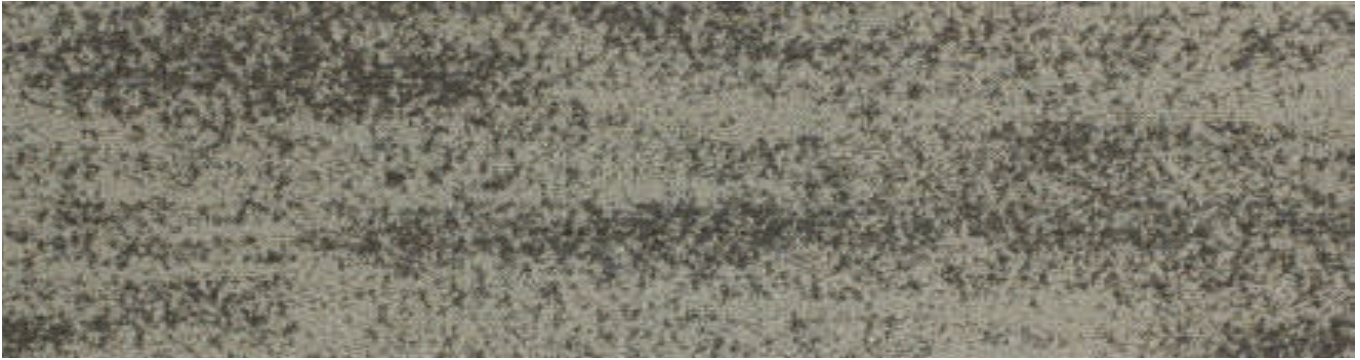

CST08 Sand

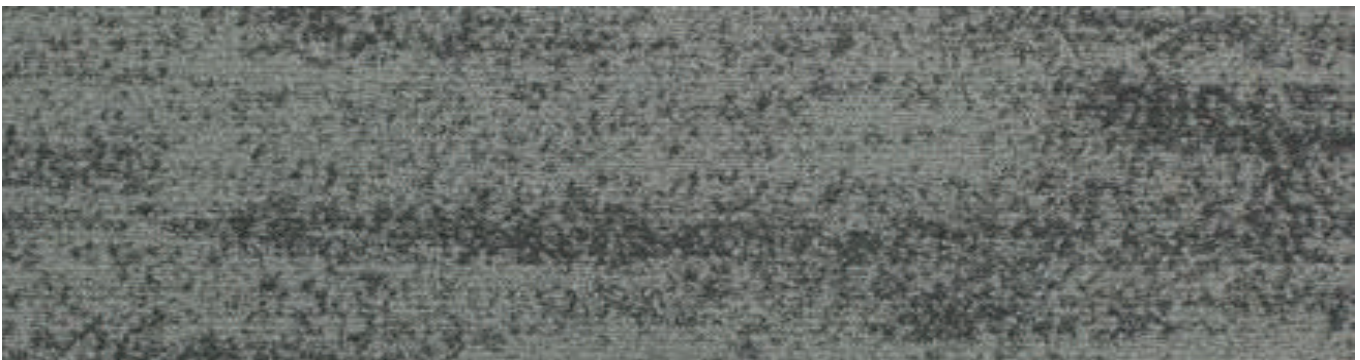

CST16 Coin

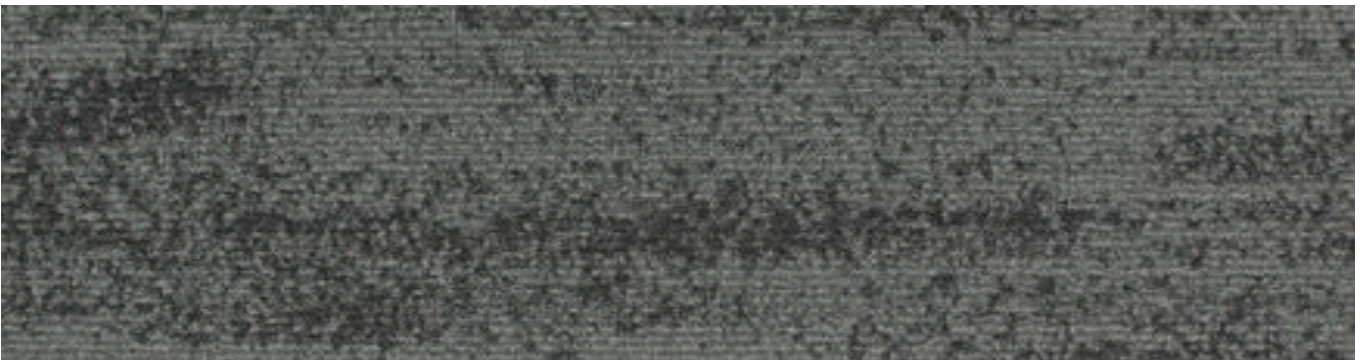

CST02 Graphite

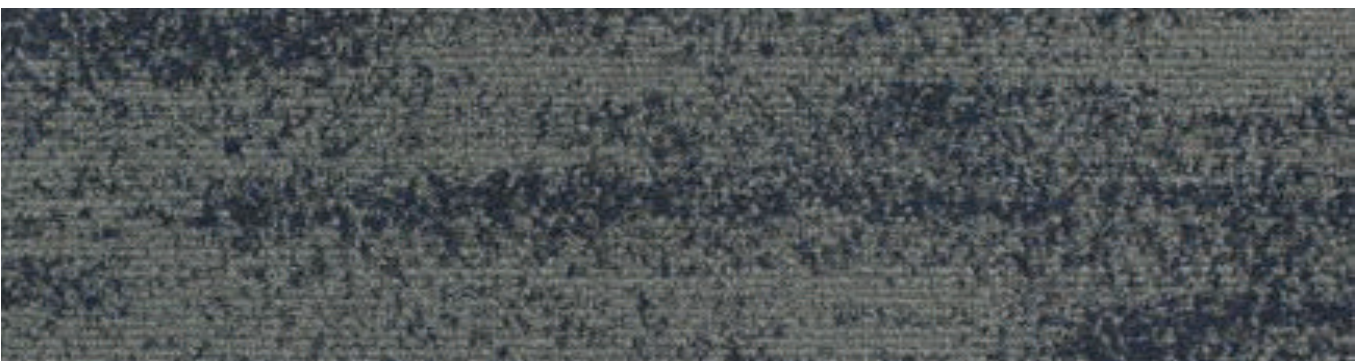

CST15 Denim

Constant



CN08 Sand



CN16 Coin



CN02 Graphite



CN15 Denim

Cove



CVE08 Sand



CVE16 Coin



CVE02 Graphite

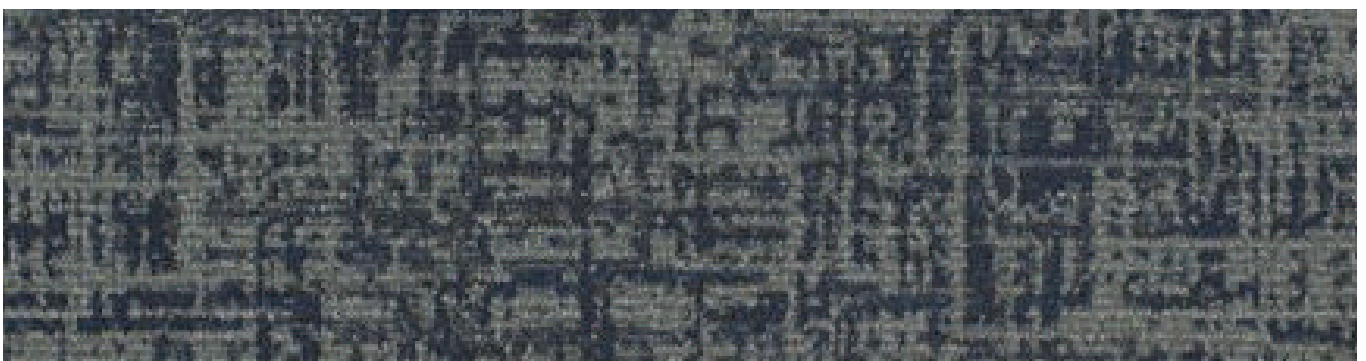

CVE15 Denim



Ashlar



Collection Cove
Item Name CVE02 Graphite

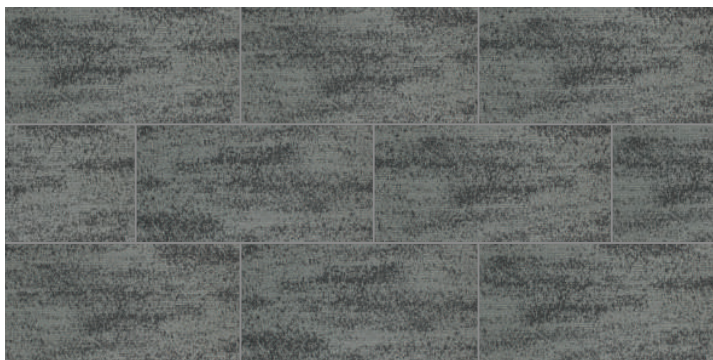

Collection Coast
Item Name CST16 Coin



Ashlar



Collection
Item Name

Constant
CN02 Graphite



Ashlar



Collection Constant
Item Name CN08 Sand

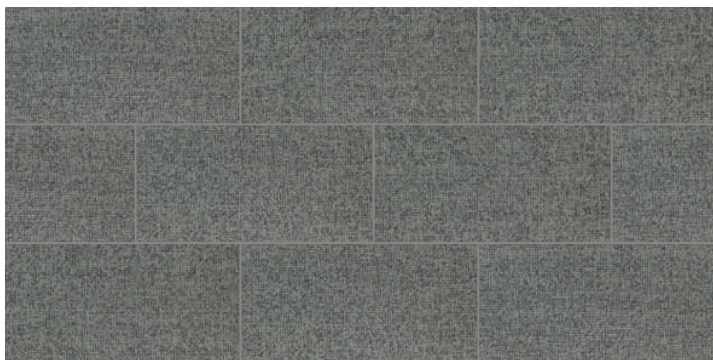

Collection Constant
Item Name CN16 Coin



Herringbone

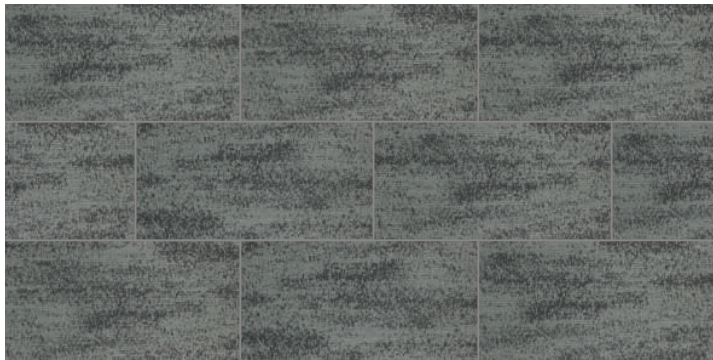

Collection Coast
Item Name CST16 Coin

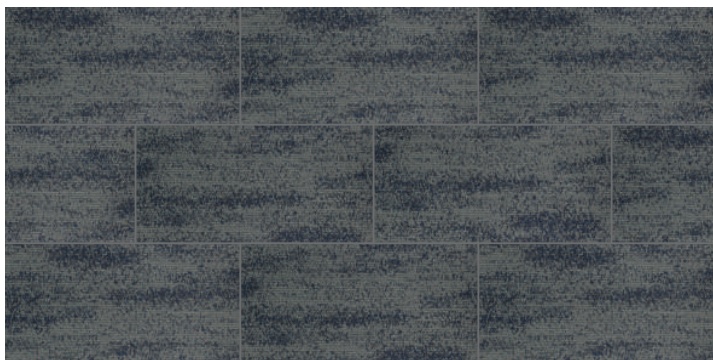

Collection Coast
Item Name CST15 Denim



Ashlar



Collection
Item Name

Cove
CVE16 Coin



Ashlar

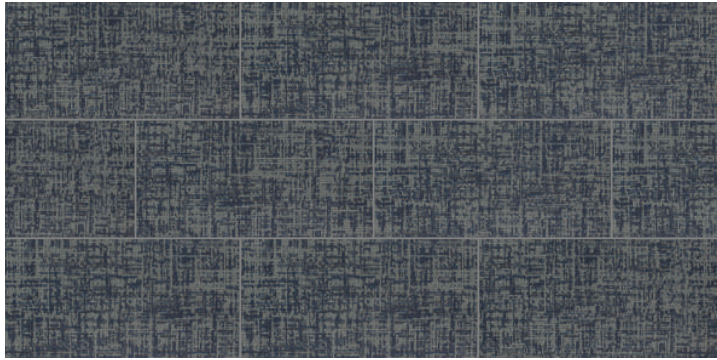

Collection Cove
Item Name CVE15 Denim

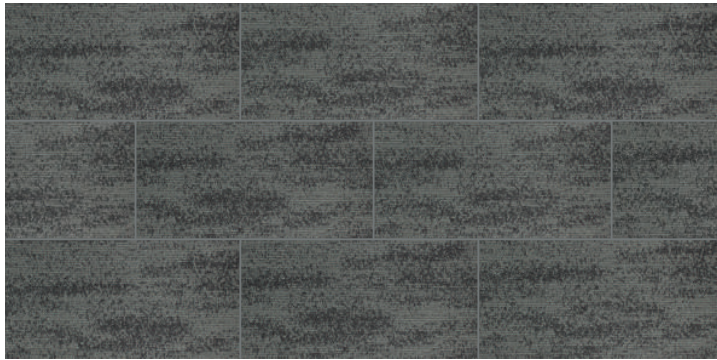

Collection Coast
Name CST02 Graphite



Ashlar



Collection Constant
Item Name CN08 Sand



Ashlar

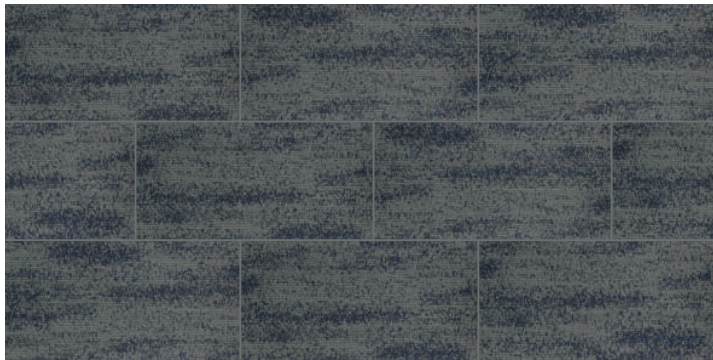

Collection Name Coast
CST15 Denim

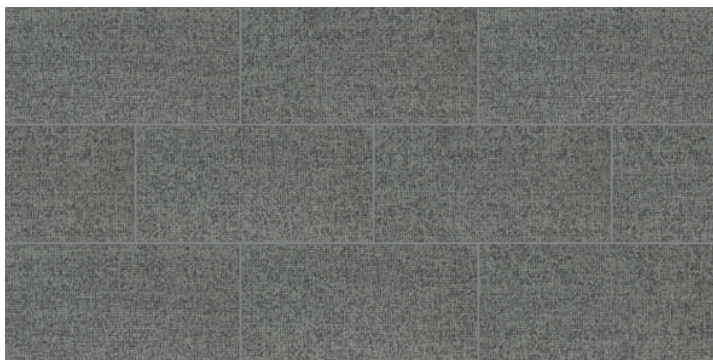

Collection Name Constant
CN16 Coin



Ashlar

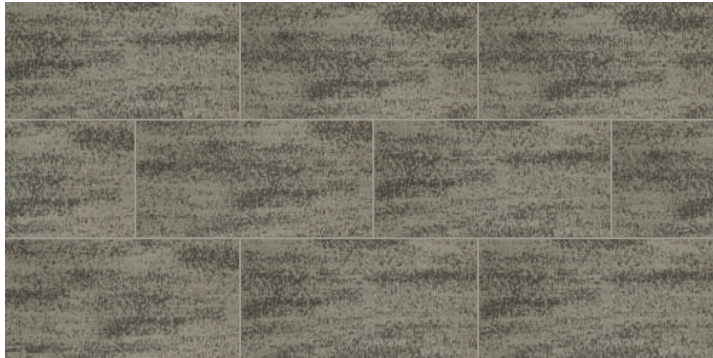

Collection Coast
Item Name CST08 Sand



Collection Cove
Item Name CVE08 Sand



Ashlar



Collection
Item Name

Constant
CN15 Denim



Stay Connected

www.goodrichglobal.com | info@goodrichglobal.com

 [/goodrich_global](https://www.instagram.com/goodrich_global)

 [/goodrichglobal](https://www.pinterest.com/goodrichglobal)

 [/Goodrich.Global.Singapore](https://www.facebook.com/Goodrich.Global.Singapore)

 [/Goodrich.Global](https://www.linkedin.com/company/Goodrich.Global)

 [/goodrichglobal](https://www.youtube.com/goodrichglobal)

 [/GoodrichGlobalOfficial](https://www.youtube.com/GoodrichGlobalOfficial)