

GOODRICH CARPET TILES | BROADLOOM | RUG



2024

ABOUT GOODRICH



Goodrich Global is Asia's leading supplier of wallcoverings, fabrics, carpets and flooring materials.

We are involved in virtually every aspect of the soft furnishing as well as the flooring industry, from production, sourcing, and distributing to marketing, branding and retailing. Our investment in branding creates value in our market developments achieving customer satisfaction.

Goodrich is currently located in Singapore, China, Hong Kong (China), India, Indonesia, Malaysia, Myanmar, Philippines, Thailand, United Arab Emirates & Vietnam.

With the largest service and installation team in the region, we work closely with the design firms and have particular expertise in providing wallcoverings, soft furnishings and flooring products for the following type of facilities.

- Hospitality Industry
- Health Care Facilities
- Commercial and Retail Buildings
- Educational Institutions
- Places of Interest
- Religious Buildings
- Residential Projects

Our Product Range is diverse and creative with an unlimited choice of colours, patterns and textures.

INDEX

■ Introduction to Carpet Tile	1
Nylon Carpet Tile Collections	
Angled Percetion	4
ChillD.	6
Element.	8
Field Of View Light	10
Hidden Dimension	12
Interlace	14
Lino	16
MellowD	18
Moon Surface	20
Nex	22
Pulse	24
Reef	26
RestD.	28
Shift	30
Tosca.	32
Tropical	34
Mohawk Carpet Tile Collections	
Art Style	36
Color Balance	38
Fractal Fluency	40
Lichen Community	42
Nutopia 2.0.	44
Smart City	46
Social Canvas	48
Timeless Tailored	54
Passo Carpet Tile Collections	
Abstract	56
Bourree Plain	58
Bourree Accent	60
Como	62
Meadow	64
Ness.	66
Riffle	68
Turandot	70
Polypropylene (PP) Carpet Tile Collections	
Avenue	72
Galaxy	74
Green	76
Pandora	78
Rain	80
Reconnect	82
■ Introduction to Broadloom	83
■ Introduction to Rugs.	85
■ Custom Carpets	88
■ Care & Maintenance	89
■ Project References	91

INTRODUCTION CARPET TILE

What is Carpet Tile?

Carpet tiles, also known as modular carpet or carpet squares, are a modern and stylish alternative to standard carpet rolls. Often used in commercial settings, such as in offices and schools, they are becoming more and more popular in residential and hospitality spaces.

Common fiber materials are nylon and polypropylene. They also come in different sizes such as 50x50cm, 60x60cm and plank format 25x100cm.

Carpet tile backing material options include: PVC, cushion and bitumen. Quality backing systems are important because they provide dimensional stability to the carpet tile.

Carpet tiles come with a range of benefits that include:
Simple and fast installation than standard roll carpet.
Easier to clean and maintain. Individual carpet tiles can be removed for cleaning, and replaced when dry. If one area of the floor becomes damaged, the tile can be replaced without replacing the entire floor.
Carpet tiles allow for freedom with design, allowing you to give more depth and texture to a room.
You can install carpet tiles right over many floor types, including wood and tile. This way, you can quickly add a new look without the renovation work required by most flooring.

Our extensive range of hard-wearing carpet tiles are perfect for all types of high traffic environments. Choose from a diverse selection of patterns and colours or customise one to complement a particular design theme.





COLLECTION: ANGLED PERCEPTION | PATTERN: AP979 | INSTALLATION: ASHLAR

ANGLED PERCEPTION

NYLON CARPET TILE

STOCKING



AP937 CEMENT



AP979 METAL



AP989 CHARCOAL

SPECIFICATIONS

COLLECTION NAME	: Angled Perception
YARN	: Duracolor® Tricolor Premium Nylon
CONSTRUCTION	: Tufted Textured Patterned Multi-Colored Loop
DYE METHOD	: Solution Dyed
GAUGE	: 1/12"
STITCHES PER INCH	: 11.1 per inch
PILE HEIGHT	: 2.54mm+/-0.5mm
TOTAL HEIGHT	: 6.22mm+/-0.5mm
PILE WEIGHT	: 15 oz/sy (610gm/sm)
TOTAL WEIGHT	: 141 oz/sy (4800+200gm/sm)
PRIMARY BACKING	: Non-woven
SECONDARY BACKING	: EcoFlex™
SIZE	: 30.48 x 91.44cm
PACKING	: 12 pcs (3.3445 sm)/box
Stain Release Technology	: Permanent, Built into Fiber
Soil Release Technology	: EcoSentry Soil Protection

*As with all dyed products, colours are subject to dye lot variations.

*Please refer to actual tile for correct colours.

PERFORMANCE SPECIFICATIONS

COLOURFASTNESS	: Grade 5 - No Change (AATCC 16)
FLAMMABILITY	: Class 1 (ASTM E648)
SMOKE DENSITY	: Passed (ASTM E662)
STATIC PROPENSITY	: ≤ 3.5 kV (AATCC-134)
CRI GREEN LABEL PLUS	: GLP1171
SGBC	: LEADER
WARRANTY	: Lifetime Limited Carpet Tile Warranty



ASHLAR



BRICK



HERRINGBONE



BASKET WEAVE



PLANK HALF LAP



NON DIRECTIONAL

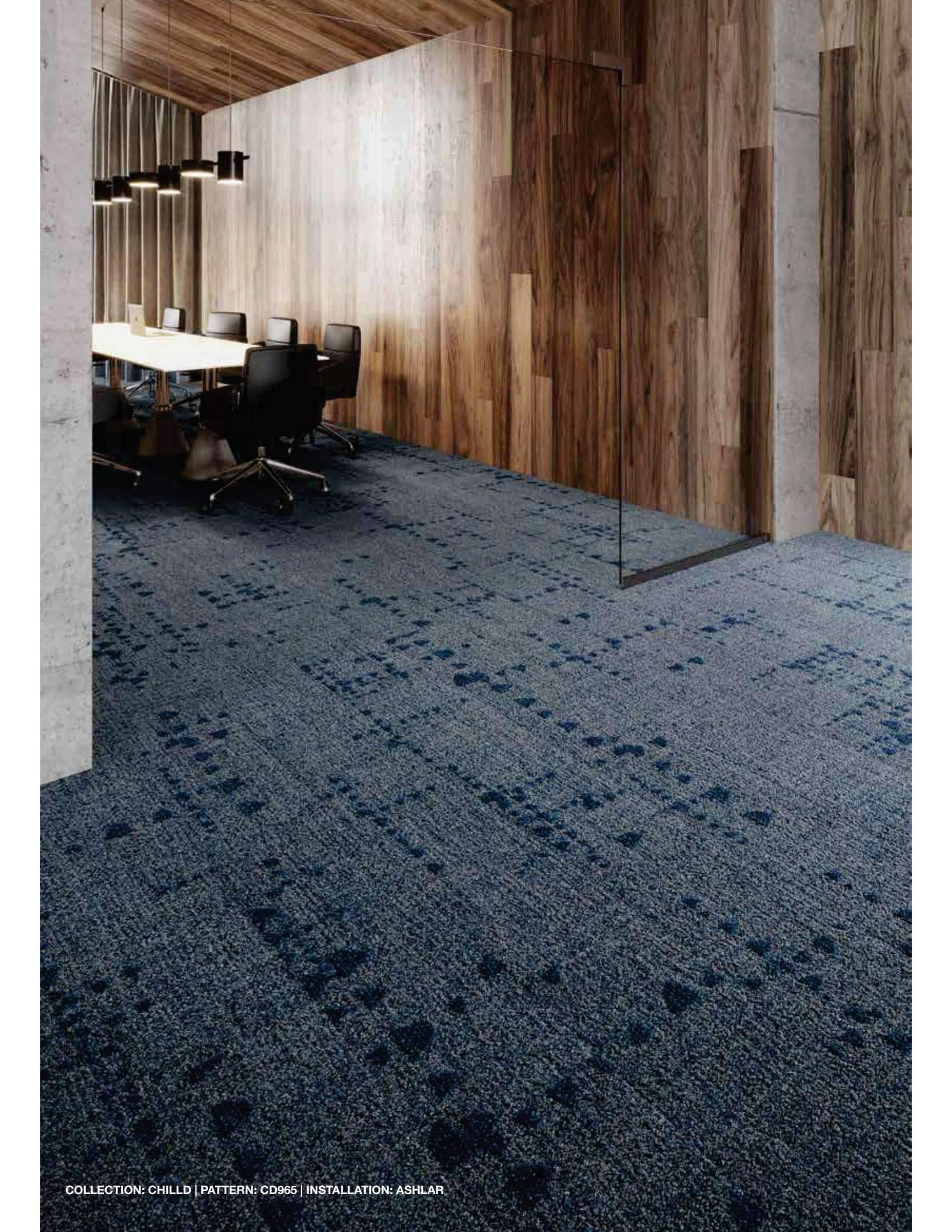



CD949 PEWTER



CD965 NAVY

SPECIFICATIONS

COLLECTION NAME	: ChillD
YARN	: Duracolor® Tricor Premium Nylon
CONSTRUCTION	: Tufted Textured Patterned Multi-Colored Loop
DYE METHOD	: Solution Dyed
GAUGE	: 1/12"
STITCHES PER INCH	: 9.5 per inch
PILE HEIGHT	: 2.23mm+/-0.5mm
TOTAL HEIGHT	: 7.21mm+/-0.5mm
PILE WEIGHT	: 22oz/sy (746gm/sm)
TOTAL WEIGHT	: 141 oz/sy (4800+-200gm/sm)
PRIMARY BACKING	: Non-woven
SECONDARY BACKING	: EcoFlex™
SIZE	: 30.48 x 91.44cm)
PACKING	: 10 pcs (2.787 sm)/box
Stain Release Technology	: Permanent, Built into Fiber
Soil Release Technology	: EcoSentry Soil Protection

*As with all dyed products, colours are subject to dye lot variations.
 *Please refer to actual file for correct colours.

PERFORMANCE SPECIFICATIONS

COLOURFASTNESS	: Grade 5 - No Change (AATCC 16)
FLAMMABILITY	: Class 1 (ASTM E648)
SMOKE DENSITY	: Passed (ASTM E662)
STATIC PROPENSITY	: ≤ 3.5 kV (AATCC-134)
CRI GREEN LABEL PLUS	: GLP1171
SGBC	: LEADER
WARRANTY	: Lifetime Limited Carpet Tile Warranty



ASHLAR



BRICK



HERRINGBONE



BASKET WEAVE



PLANK HALF LAP



MONOLITHIC



NON DIRECTIONAL



COLLECTION: ELEMENT | PATTERN: T10801+T10805 | INSTALLATION: MONOLITHIC

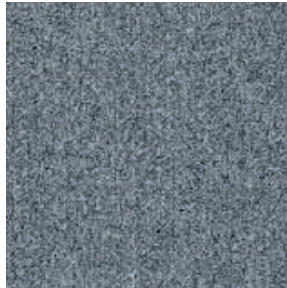

T10801 FOSSIL



T10805 SMOKEY



T10806 CHARCOAL



T10808 PEWTER



T10821 EMERALD



T10823 CERULEAN

SPECIFICATIONS

COLLECTION NAME	: Element
YARN	: 100% nexlon™ Nylon with 30% recycled content
CONSTRUCTION	: Tufted Multi-Level Loop
DYE METHOD	: Solution Dyed
GAUGE	: 1/12"
STITCHES PER INCH	: 11.2 per inch
PILE HEIGHT	: 5.0 / 4.5 / 3.0mm (+/-0.5mm)
TOTAL HEIGHT	: 7.7mm (+/-0.5mm) : 8.2mm (+/-0.5mm) for T10851/3/4
PILE WEIGHT	: 16 oz/sy (550gm/sm)
TOTAL WEIGHT	: 144 oz/sy (4900gm/sm)
PRIMARY BACKING	: Non-woven
SECONDARY BACKING	: Recyclable TUNTEX Duraback
SIZE	: 50 x 50 cm/tile
PACKING	: 20 pcs (5 sm)/box
Stain Treatment	: Stainshield™ Soil & Stain Treatment

*As with all dyed products, colours are subject to dye lot variations.
*Please refer to actual tile for correct colours.

PERFORMANCE SPECIFICATIONS

COLOURFASTNESS	: Grade \geq 4 (AATCC 16)
FLAMMABILITY	: Class 1 (ASTM E648)
SMOKE DENSITY	: Passed (ASTM E662)
STATIC PROPENSITY	: \leq 3.0 kV (AATCC-134)
CRI GREEN LABEL PLUS	: GLP7116
SGBC	: Leader
Warranty	: 15 Years

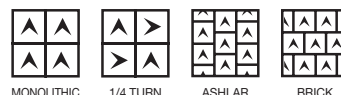

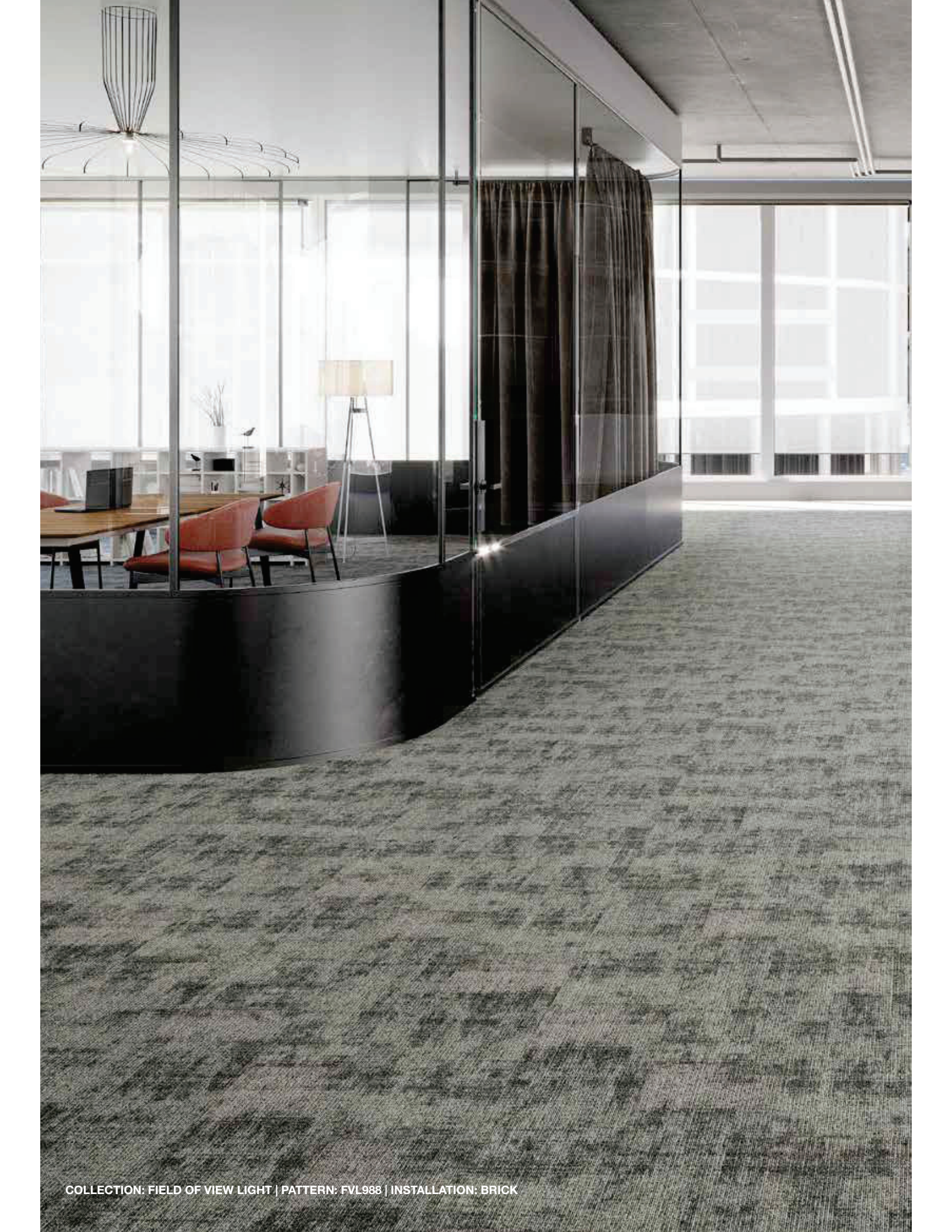

COLLECTION: FIELD OF VIEW LIGHT | PATTERN: FVL988 | INSTALLATION: BRICK

FIELD OF VIEW LIGHT

NYLON CARPET TILE

STOCKING



FVL696 OLIVE



FVL868 LINEN



FVL959 SILVER



FVL979 STEEL



FVL987 SHADOW



FVL988 ASH

SPECIFICATIONS

COLLECTION NAME	: Field Of View Light
YARN	: Duracolor® Tricor Premium Nylon
CONSTRUCTION	: Tufted Textured Patterned Multi-Colored Loop
DYE METHOD	: Solution Dyed
GAUGE	: 1/12"
STITCHES PER INCH	: 12.3 per inch
PILE HEIGHT	: 2.77mm+/-0.5mm
TOTAL HEIGHT	: 6.22mm+/-0.5mm
PILE WEIGHT	: 18 oz/sy (610gm/sm)
TOTAL WEIGHT	: 141 oz/sy (4800+200gm/sm)
PRIMARY BACKING	: Non-woven
SECONDARY BACKING	: EcoFlex™
SIZE	: 30.48 x 91.44cm)
PACKING	: 12 pcs (3.3445 sm)/box
Stain Release Technology	: Permanent, Built into Fiber
Soil Release Technology	: EcoSentry Soil Protection

*As with all dyed products, colours are subject to dye lot variations.
*Please refer to actual tile for correct colours.

PERFORMANCE SPECIFICATIONS

COLOURFASTNESS	: Grade 5 - No Change (AATCC 16)
FLAMMABILITY	: Class 1 (ASTM E648)
SMOKE DENSITY	: Passed (ASTM E662)
STATIC PROPENSITY	: ≤ 3.5 kV (AATCC-134)
CRI GREEN LABEL PLUS	: GLP1171
SGBC	: LEADER
WARRANTY	: Lifetime Limited Carpet Tile Warranty



ASHLAR



BRICK



HERRINGBONE



BASKET WEAVE



PLANK HALF LAP



NON DIRECTIONAL



COLLECTION: HIDDEN DIMENSION | PATTERN: HD979 | INSTALLATION: HERRINGBONE



HD937 CEMENT



HD979 METAL



HD989 CHARCOAL

SPECIFICATIONS

COLLECTION NAME	: Hidden Dimension
YARN	: Duracolor® Tricor Premium Nylon
CONSTRUCTION	: Tufted Textured Patterned Multi-Colored Loop
DYE METHOD	: Solution Dyed
GAUGE	: 1/12"
STITCHES PER INCH	: 11.1 per inch
PILE HEIGHT	: 2.54mm+/-0.5mm
TOTAL HEIGHT	: 6.22mm+/-0.5mm
PILE WEIGHT	: 15 oz/sy (610gm/sm)
TOTAL WEIGHT	: 141 oz/sy (4800+200gm/sm)
PRIMARY BACKING	: Non-woven
SECONDARY BACKING	: EcoFlex™
SIZE	: 30.48 x 91.44cm
PACKING	: 12 pcs (3.3445 sm)/box
Stain Release Technology	: Permanent, Built into Fiber
Soil Release Technology	: EcoSentry Soil Protection

*As with all dyed products, colours are subject to dye lot variations.

*Please refer to actual tile for correct colours.

PERFORMANCE SPECIFICATIONS

COLOURFASTNESS	: Grade 5 - No Change (AATCC 16)
FLAMMABILITY	: Class 1 (ASTM E648)
SMOKE DENSITY	: Passed (ASTM E662)
STATIC PROPENSITY	: ≤ 3.5 kV (AATCC-134)
CRI GREEN LABEL PLUS	: GLP1171
SGBC	: LEADER
WARRANTY	: Lifetime Limited Carpet Tile Warranty



ASHLAR



BRICK



HERRINGBONE



BASKET WEAVE



PLANK HALF LAP



NON DIRECTIONAL

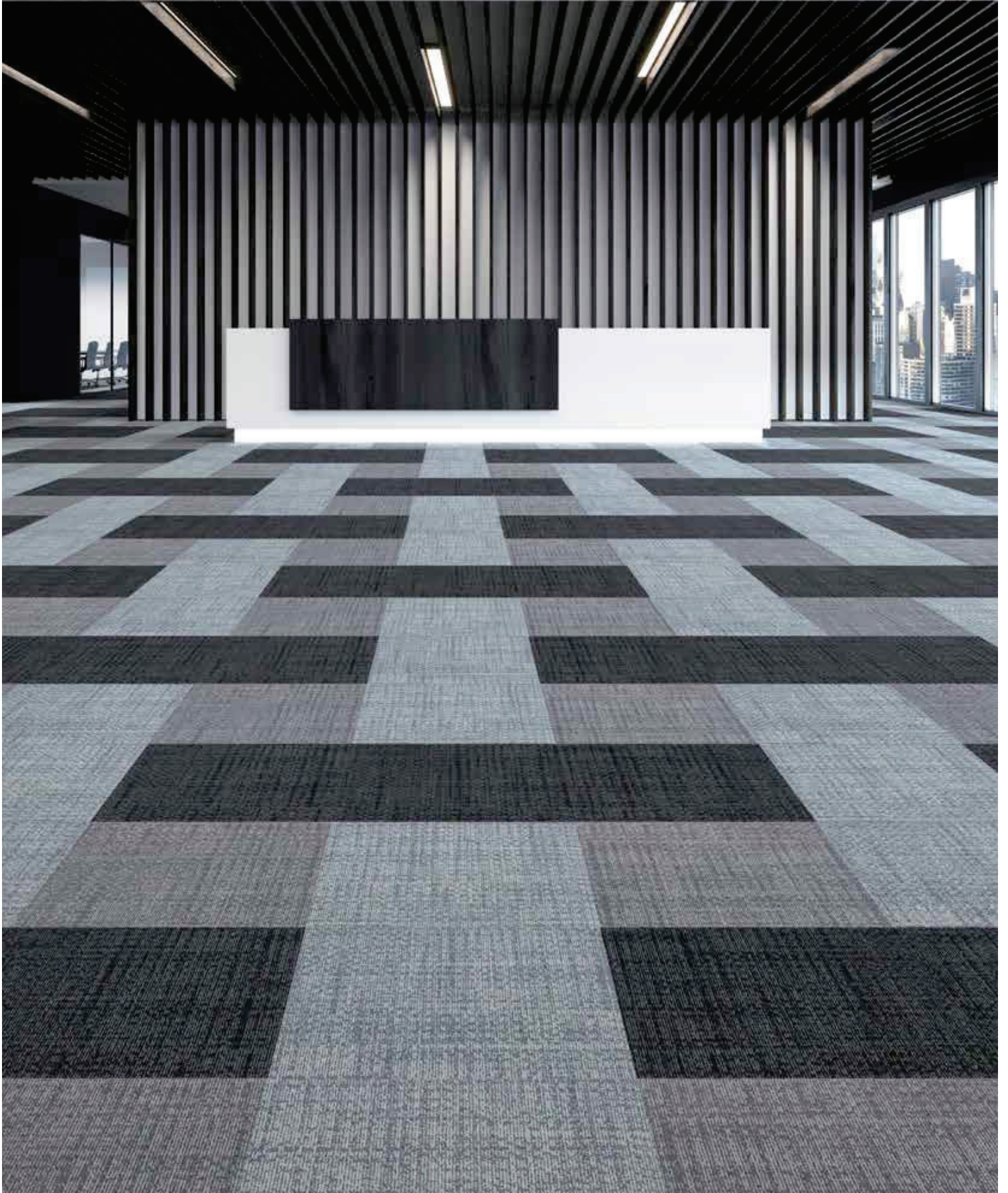

COLLECTION: INTERLACE | PATTERN: IT06+IT10+IT08 | INSTALLATION: MONOLITHIC

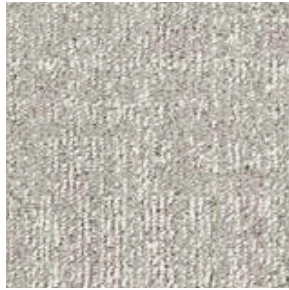

IT01 SUGAR COOKIE

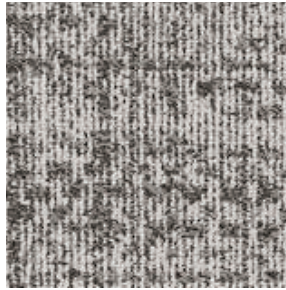

IT02 BRUNETTE



IT03 UMBER

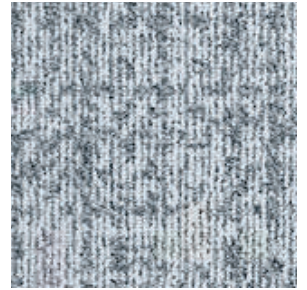

IT06 CLOUD



IT08 FOSSIL

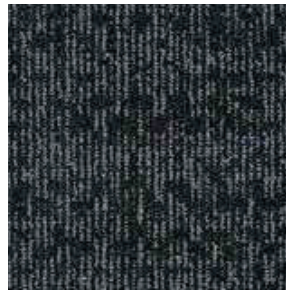

IT10 PEBBLE

SPECIFICATIONS

COLLECTION NAME	: Interlace
YARN	: nexlon™ + Quartz Premium Solution Dyed Nylon with Stain & Soil Resist Technology
CONSTRUCTION	: Hi/ Mid/ Lo Loop
DYE METHOD	: Solution Dyed
GAUGE	: 1/12"
STITCHES PER INCH	: 10.3 per inch
PILE HEIGHT	: 5.5 / 4.5 / 3.0mm (+/-0.5mm)
TOTAL HEIGHT	: 7.5mm (+/-0.5mm)
PILE WEIGHT	: 16 oz/sy (550gm/sm)
TOTAL WEIGHT	: 146 oz/sy (4950gm/sm)
PRIMARY BACKING	: Non-woven
SECONDARY BACKING	: PVC
SIZE	: 50 x 50 cm/tile
PACKING	: 20 pcs (5 sm)/box

*As with all dyed products, colours are subject to dye lot variations.
*Please refer to actual file for correct colours.

PERFORMANCE SPECIFICATIONS

COLOURFASTNESS	: Grade ≥ 4 (AATCC 16)
FLAMMABILITY	: Class 1 (ASTM E648)
SMOKE DENSITY	: Passed (ASTM E662)
STATIC PROPENSITY	: ≤ 3.5 kV (AATCC-134)
CRI GREEN LABEL PLUS	: GLP7116
SGBC	: Leader
Warranty	: 15 Years



MONOLITHIC 1/4 TURN BRICK

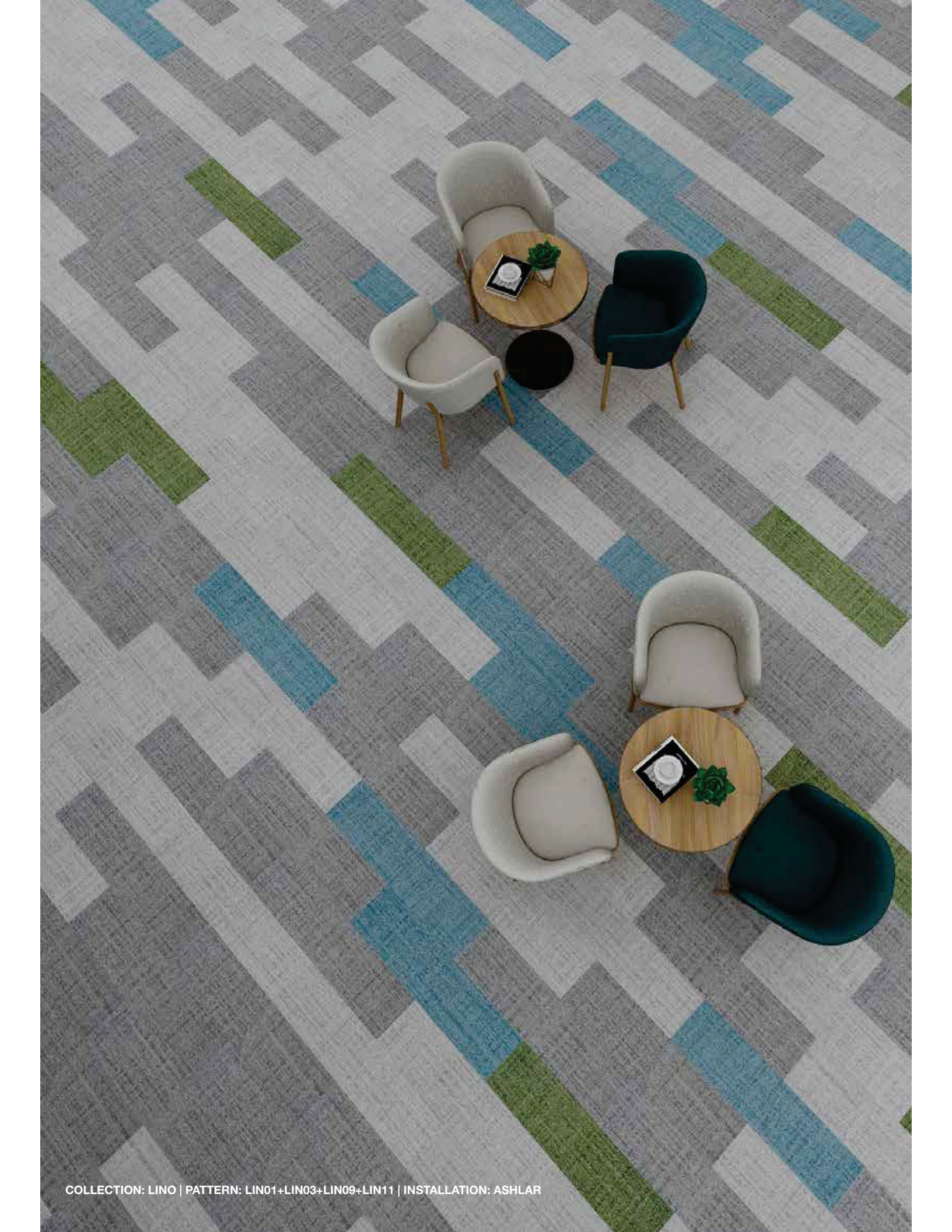

COLLECTION: LINO | PATTERN: LIN01+LIN03+LIN09+LIN11 | INSTALLATION: ASHLAR



LIN01 SILVER



LIN03 GREY



LIN04 DARK GREY



LIN05 CARBON



LIN06 BEIGE



LIN07 BROWN



LIN08 YELLOW



LIN09 OLIVE



LIN10 RUST



LIN11 BLUE

SPECIFICATIONS

COLLECTION NAME	: Lino
YARN	: 100% Nylon 6
CONSTRUCTION	: Tufted Multi-level Loop
DYE METHOD	: Solution Dyed
GAUGE	: 1/10"
STITCHES PER INCH	: 12 per inch
PILE HEIGHT	: 3.5mm+/-0.5mm
TOTAL HEIGHT	: 5.5mm+/-0.5mm
PILE WEIGHT	: 16 oz/sy (544gm/sm)
TOTAL WEIGHT	: 141 oz/sy (4800+200gm/sm)
PRIMARY BACKING	: Non-woven
SECONDARY BACKING	: PVC Free Backing - EcoAce Bac
SIZE	: 25 x 100 cm/tile
PACKING	: 20 pcs (5 sm)/box
ANTI-MICROBIAL	: Ultra-Fresh (available as option)

*As with all dyed products, colours are subject to dye lot variations.
*Please refer to actual tile for correct colours.

PERFORMANCE SPECIFICATIONS

COLOURFASTNESS	: Grade 5 = No Change (AATCC 16)
FLAMMABILITY	: Class 1 (ASTM E648)
SMOKE DENSITY	: Passed (ASTM E662)
STATIC PROPENSITY	: ≤ 3.5 kV (AATCC-134)
CRI GREEN LABEL PLUS	: GLP100231
SGBC	: EXCELLENT
WARRANTY	: 10 years





COLLECTION: MELLOWD | PATTERN: MD946 | INSTALLATION: ASHLAR



MD829 FOSSIL



MD946 COIN

SPECIFICATIONS

COLLECTION NAME	: MellowD
YARN	: Duracolor® Tricor Premium Nylon
CONSTRUCTION	: Tufted Textured Patterned Multi-Colored Loop
DYE METHOD	: Solution Dyed
GAUGE	: 1/12"
STITCHES PER INCH	: 9.5 per inch
PILE HEIGHT	: 2.23mm+/-0.5mm
TOTAL HEIGHT	: 7.21mm+/-0.5mm
PILE WEIGHT	: 22oz/sy (746gm/sm)
TOTAL WEIGHT	: 141 oz/sy (4800+-200gm/sm)
PRIMARY BACKING	: Non-woven
SECONDARY BACKING	: EcoFlex™
SIZE	: 30.48 x 91.44cm)
PACKING	: 10 pcs (2.787 sm)/box
Stain Release Technology	: Permanent, Built into Fiber
Soil Release Technology	: EcoSentry Soil Protection

*As with all dyed products, colours are subject to dye lot variations.
*Please refer to actual tile for correct colours.

PERFORMANCE SPECIFICATIONS

COLOURFASTNESS	: Grade 5 - No Change (AATCC 16)
FLAMMABILITY	: Class 1 (ASTM E648)
SMOKE DENSITY	: Passed (ASTM E662)
STATIC PROPENSITY	: ≤ 3.5 kV (AATCC-134)
CRI GREEN LABEL PLUS	: GLP1171
SGBC	: LEADER
WARRANTY	: Lifetime Limited Carpet Tile Warranty



ASHLAR



BRICK



HERRINGBONE



BASKET WEAVE



PLANK HALF LAP



MONOLITHIC



NON DIRECTIONAL

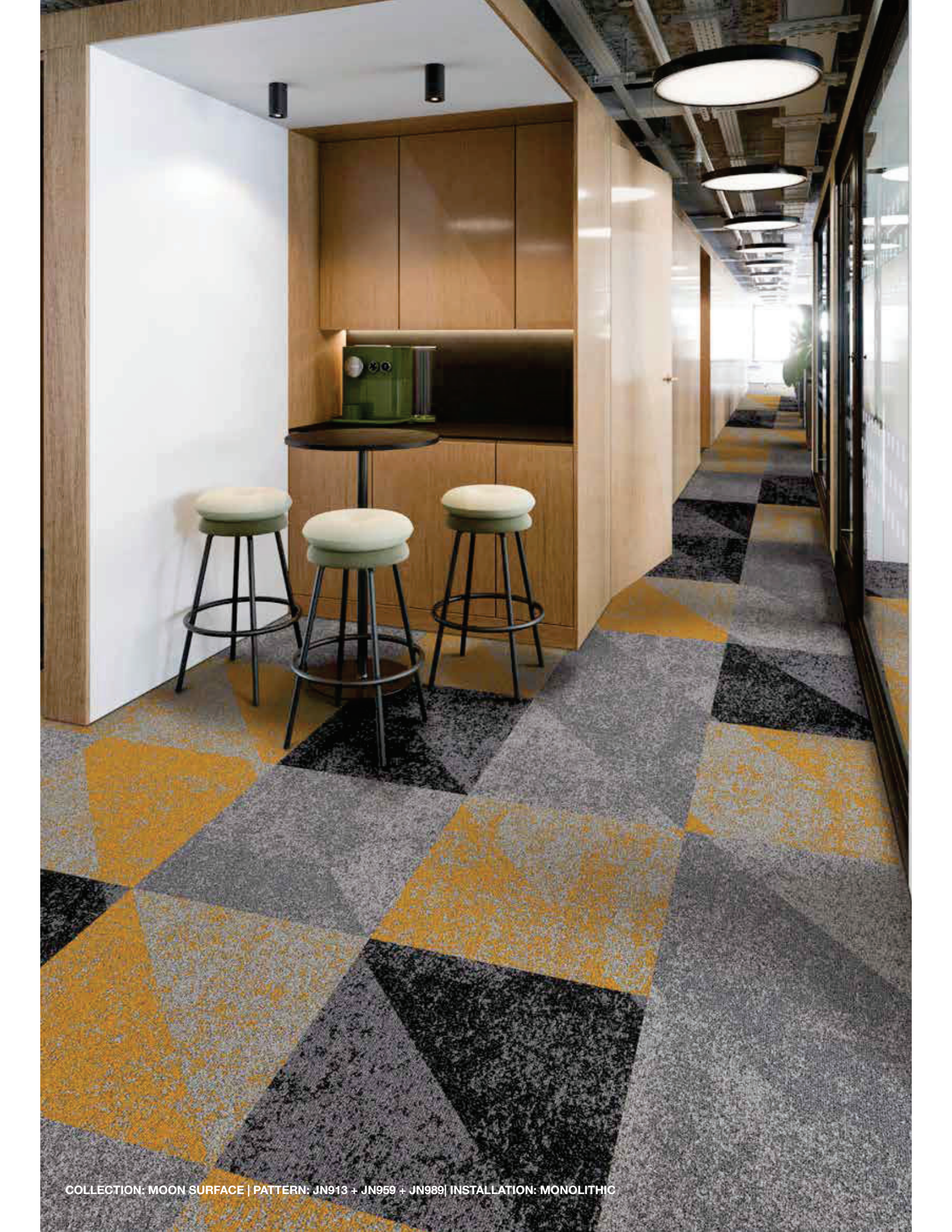

COLLECTION: MOON SURFACE | PATTERN: JN913 + JN959 + JN989 | INSTALLATION: MONOLITHIC

MOON SURFACE

NYLON CARPET TILE

STOCKING



JN912

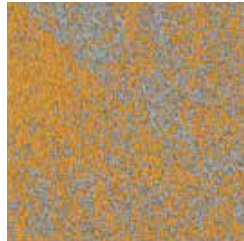

JN913



JN915

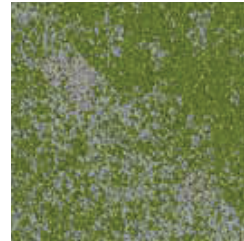

JN916



JN932

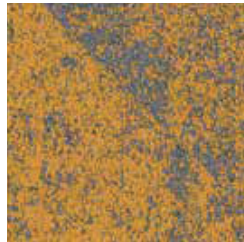

JN93

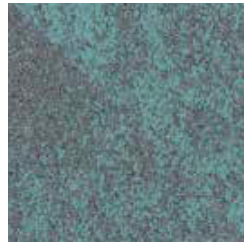

JN935

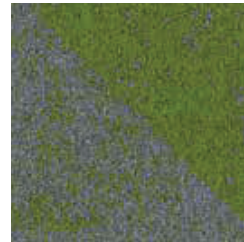

JN936



JN878



JN959

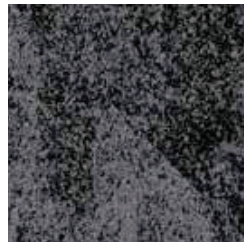

JN989



GD878



GD959



GD989

SPECIFICATIONS

COLLECTION NAME	: Moon Surface
YARN	: Colorstrand Nylon
CONSTRUCTION	: Tufted Loop
DYE METHOD	: Solution Dyed
GAUGE	: 1/12"
BACKING	: EcoFlex™
SIZE	: 60.9 x 60.9 cm/tile
Stain Release Technology	: Permanent, Built into Fiber
Soil Release Technology	: EcoSentry Soil Protection

*As with all dyed products, colours are subject to dye lot variations.
*Please refer to actual tile for correct colours.

PERFORMANCE SPECIFICATIONS

FLAMMABILITY	: Class 1 (ASTM E648)
SMOKE DENSITY	: Passed (ASTM E662)
STATIC PROPENSITY	: ≤ 3,5 kV (AATCC-134)
CRI GREEN LABEL PLUS	: GLP6331
SGBC	: LEADER

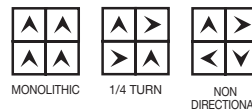

MONOLITHIC 1/4 TURN NON DIRECTIONAL

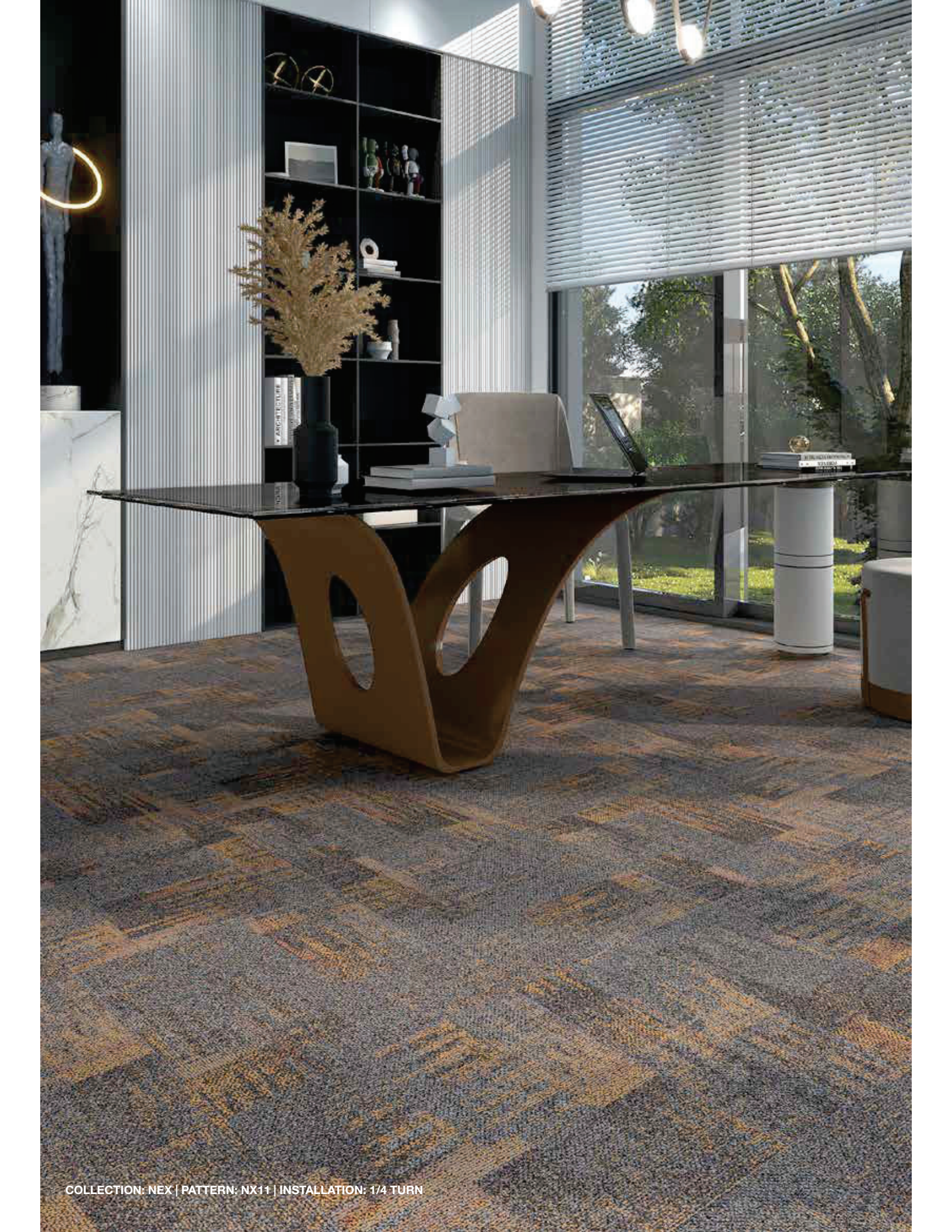

COLLECTION: NEX | PATTERN: NX11 | INSTALLATION: 1/4 TURN

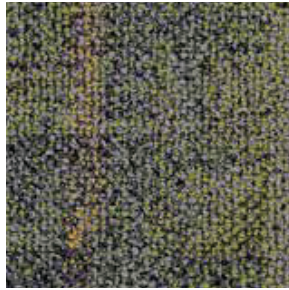

NX01 GREEN

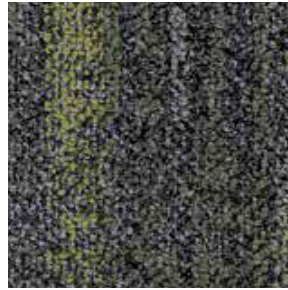

NX03 LIME

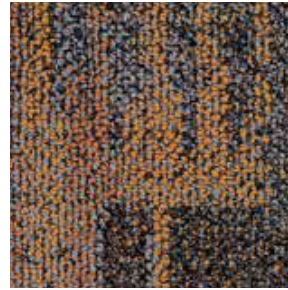

NX11 RUST

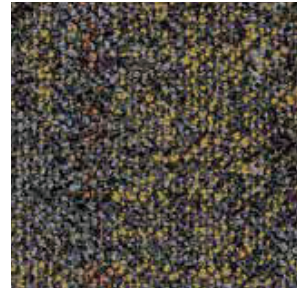

NX12 YELLOW

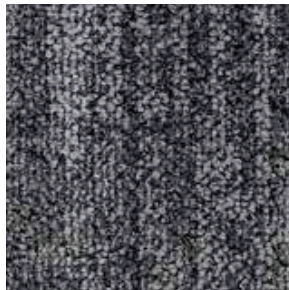

NX18 GREY

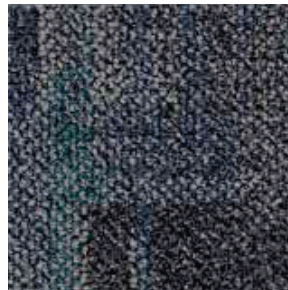

NX24 BLUE

SPECIFICATIONS

COLLECTION NAME	: Nex
YARN	: 100% Nylon 6
CONSTRUCTION	: Tufted Multi-level Loop
DYE METHOD	: Solution Dyed
GAUGE	: 1/12"
STITCHES PER INCH	: 13 per inch
PILE HEIGHT	: 4.0mm+/-0.5mm
TOTAL HEIGHT	: 6.5mm+/-0.5mm
PILE WEIGHT	: 20 oz/sy (680gm/sm)
TOTAL WEIGHT	: 105 oz/sy (3600+200gm/sm)
PRIMARY BACKING	: Non-woven
SECONDARY BACKING	: PVC Free Backing - EcoAce Bac
SIZE	: 50 x 50 cm/tile
PACKING	: 20 pcs (5 sm)/box
ANTI-MICROBIAL	: Ultra-Fresh (available as option)

*As with all dyed products, colours are subject to dye lot variations.
*Please refer to actual tile for correct colours.

PERFORMANCE SPECIFICATIONS

COLOURFASTNESS	: Grade 5 = No Change (AATCC 16)
FLAMMABILITY	: Class 1 (ASTM E648)
SMOKE DENSITY	: Passed (ASTM E662)
STATIC PROPENSITY	: ≤ 3.5 kV (AATCC-134)
CRI GREEN LABEL PLUS	: GLP100231
SGBC	: LEADER
WARRANTY	: 10 years



MONOLITHIC

ASHLAR

BRICK



COLLECTION: PULSE | PATTERN: T10501+T10505+T10508+T10512 | INSTALLATION: ASHLAR



T10503 FAWN

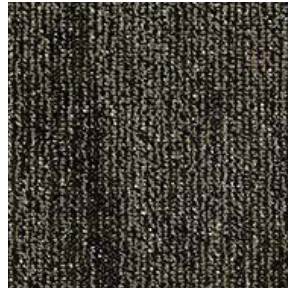

T10505 CLAY

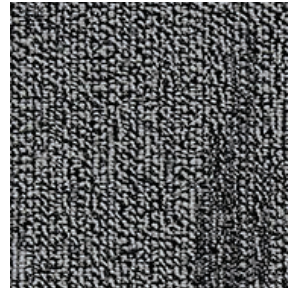

T10507 PEWTER

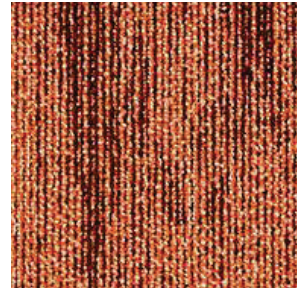

T10512 FIRE

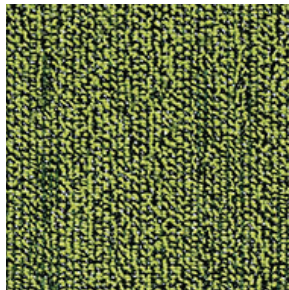

T10513 SHAMROCK



T10514 SAPPHIRE

SPECIFICATIONS

COLLECTION NAME	: Pulse
YARN	: 100% nexlon™ Nylon
CONSTRUCTION	: Tufted Multi-Level Loop
DYE METHOD	: Solution Dyed
GAUGE	: 1/12"
STITCHES PER INCH	: 11.2 per inch
PILE HEIGHT	: 3.50mm to 4.50mm (+/-0.5mm)
TOTAL HEIGHT	: 7.7mm (+/-0.5mm)
PILE WEIGHT	: 16 oz/sy (550gm/sm)
TOTAL WEIGHT	: 146 oz/sy (4950gm/sm)
PRIMARY BACKING	: Non-woven
SECONDARY BACKING	: Recyclable TUNTEX Duraback
SIZE	: 50 x 50 cm/tile
PACKING	: 20 pcs (5 sm)/box
Stain Treatment	: Stainshield™ Soil & Stain Treatment

PERFORMANCE SPECIFICATIONS

COLOURFASTNESS	: Grade ≥ 4 (AATCC 16)
FLAMMABILITY	: Class 1 (ASTM E648)
SMOKE DENSITY	: Passed (ASTM E662)
STATIC PROPENSITY	: ≤ 3.0 kV (AATCC-134)
CRI GREEN LABEL PLUS	: GLP7116
SGBC	: Leader
Warranty	: 15 Years

* As with all dyed products, colours are subject to dye lot variations.
 *Please refer to actual tile for correct colours.



ASHLAR



BRICK





RE02 COAL



RE11 SILVER



RE12 GREY



RE13 BLUE



RE14 BEIGE

SPECIFICATIONS

COLLECTION NAME	: Reef
YARN	: 100% Nylon 6
CONSTRUCTION	: Tufted Multi-level Loop
DYE METHOD	: Solution Dyed
GAUGE	: 1/12"
STITCHES PER INCH	: 13 per inch
PILE HEIGHT	: 4mm+/-0.5mm
TOTAL HEIGHT	: 6.5mm+/-0.5mm
PILE WEIGHT	: 20 oz/sy (544gm/sm)
TOTAL WEIGHT	: 103 oz/sy (4800+200gm/sm)
PRIMARY BACKING	: Non-woven
SECONDARY BACKING	: PVC Free Backing - EcoAce Bac
SIZE	: 25 x 100 cm/tile
PACKING	: 20 pcs (5 sm)/box
ANTI-MICROBIAL	: Ultra-Fresh (available as option)

*As with all dyed products, colours are subject to dye lot variations.
*Please refer to actual tile for correct colours.

PERFORMANCE SPECIFICATIONS

COLOURFASTNESS	: Grade 5 = No Change (AATCC 16)
FLAMMABILITY	: Class 1 (ASTM E648)
SMOKE DENSITY	: Passed (ASTM E662)
STATIC PROPENSITY	: ≤ 3.5 kV (AATCC-134)
CRI GREEN LABEL PLUS	: GLP100231
SGBC	: EXCELLENT
WARRANTY	: 10 years





COLLECTION: RESTD | PATTERN: RD967 | INSTALLATION: RANDOM

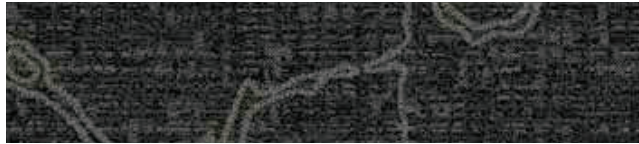

RD967 CARBON

SPECIFICATIONS

COLLECTION NAME	: RestD
YARN	: Duracolor® Tricor Premium Nylon
CONSTRUCTION	: Tufted Textured Patterned Multi-Colored Loop
DYE METHOD	: Solution Dyed
GAUGE	: 1/12"
STITCHES PER INCH	: 9.5 per inch
PILE HEIGHT	: 2.23mm+/-0.5mm
TOTAL HEIGHT	: 7.21mm+/-0.5mm
PILE WEIGHT	: 22oz/sy (746gm/sm)
TOTAL WEIGHT	: 141 oz/sy (4800+-200gm/sm)
PRIMARY BACKING	: Non-woven
SECONDARY BACKING	: EcoFlex™
SIZE	: 30.48 x 91.44cm/tile
PACKING	: 10 pcs (2.787 sm)/box
Stain Release Technology	: Permanent, Built into Fiber
Soil Release Technology	: EcoSentry Soil Protection

*As with all dyed products, colours are subject to dye lot variations.
*Please refer to actual tile for correct colours.

PERFORMANCE SPECIFICATIONS

COLOURFASTNESS	: Grade 5 - No Change (AATCC 16)
FLAMMABILITY	: Class 1 (ASTM E648)
SMOKE DENSITY	: Passed (ASTM E662)
STATIC PROPENSITY	: ≤ 3.5 kV (AATCC-134)
CRI GREEN LABEL PLUS	: GLP1171
SGBC	: LEADER
WARRANTY	: Lifetime Limited Carpet Tile Warranty

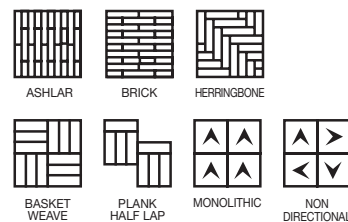

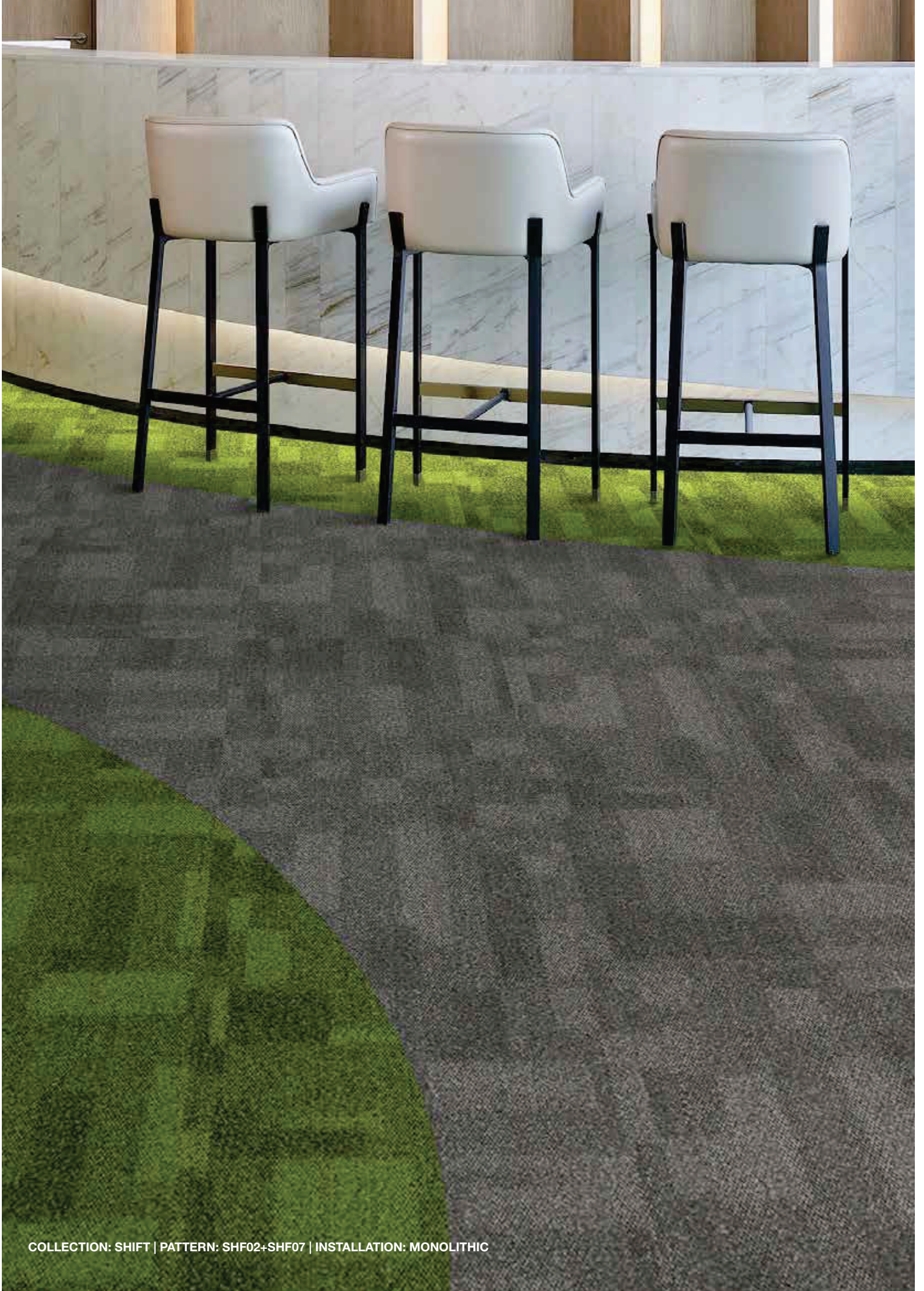

COLLECTION: SHIFT | PATTERN: SHF02+SHF07 | INSTALLATION: MONOLITHIC



SHF01 RICE



SHF02 COIN



SHF03 DENIM



SHF04 GRANITE

SPECIFICATIONS

COLLECTION NAME	: Shift
YARN	: 100% Nylon 6
CONSTRUCTION	: Tufted Multi-level Loop
DYE METHOD	: Solution Dyed
GAUGE	: 1/10"
STITCHES PER INCH	: 11 per inch
PILE HEIGHT	: 4mm+/-0.5mm
TOTAL HEIGHT	: 7mm+/-0.5mm
PILE WEIGHT	: 20 oz/sy (680gm/sm)
TOTAL WEIGHT	: 159 oz/sy (5406gm/sm)
PRIMARY BACKING	: Non-woven
SECONDARY BACKING	: PVC with fibreglass
SIZE	: 50 x 50 cm/tile
PACKING	: 20 pcs (5 sm)/box
ANTI-MICROBIAL	: Ultra-Fresh (available as option)

*As with all dyed products, colours are subject to dye lot variations.
*Please refer to actual tile for correct colours.

PERFORMANCE SPECIFICATIONS

COLOURFASTNESS	: Grade 5 = No Change (AATCC 16)
FLAMMABILITY	: Class 1 (ASTM E648)
SMOKE DENSITY	: Passed (ASTM E662)
STATIC PROPENSITY	: ≤ 3.5 kV (AATCC-134)
CRI GREEN LABEL PLUS	: GLP6331
SGBC	: EXCELLENT
WARRANTY	: 10 years

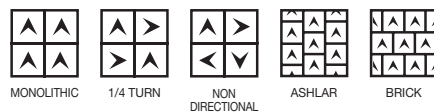



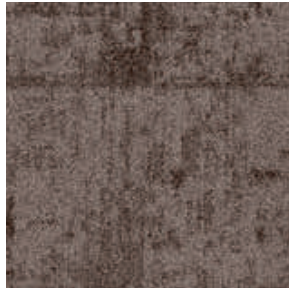

TC02 MOCHA



TC05 DOLPHIN



TC07 DENIM



TC08 CHARCOAL

SPECIFICATIONS

COLLECTION NAME	: Tosca
YARN	: 100% Nylon 6
CONSTRUCTION	: Tufted Multi-level Loop
DYE METHOD	: Solution Dyed
GAUGE	: 1/10"
STITCHES PER INCH	: 12 per inch
PILE HEIGHT	: 4mm+/-0.5mm
TOTAL HEIGHT	: 6.5mm+/-0.5mm
PILE WEIGHT	: 20 oz/sy (680gm/sm)
TOTAL WEIGHT	: 124 oz/sy (4200gm/sm+200g)
PRIMARY BACKING	: Non-woven
SECONDARY BACKING	: PVC with fibreglass
SIZE	: 50 x 50 cm/tile
PACKING	: 20 pcs (5 sm)/box
ANTI-MICROBIAL	: Ultra-Fresh (available as option)

*As with all dyed products, colours are subject to dye lot variations.
*Please refer to actual tile for correct colours.

PERFORMANCE SPECIFICATIONS

COLOURFASTNESS	: Grade 5 = No Change (AATCC 16)
FLAMMABILITY	: Class 1 (ASTM E648)
SMOKE DENSITY	: Passed (ASTM E662)
STATIC PROPENSITY	: ≤ 3.5 kV (AATCC-134)
CRI GREEN LABEL PLUS	: GLP6331
SGBC	: EXCELLENT
WARRANTY	: 10 years

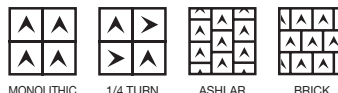

MONOLITHIC 1/4 TURN ASHLAR BRICK

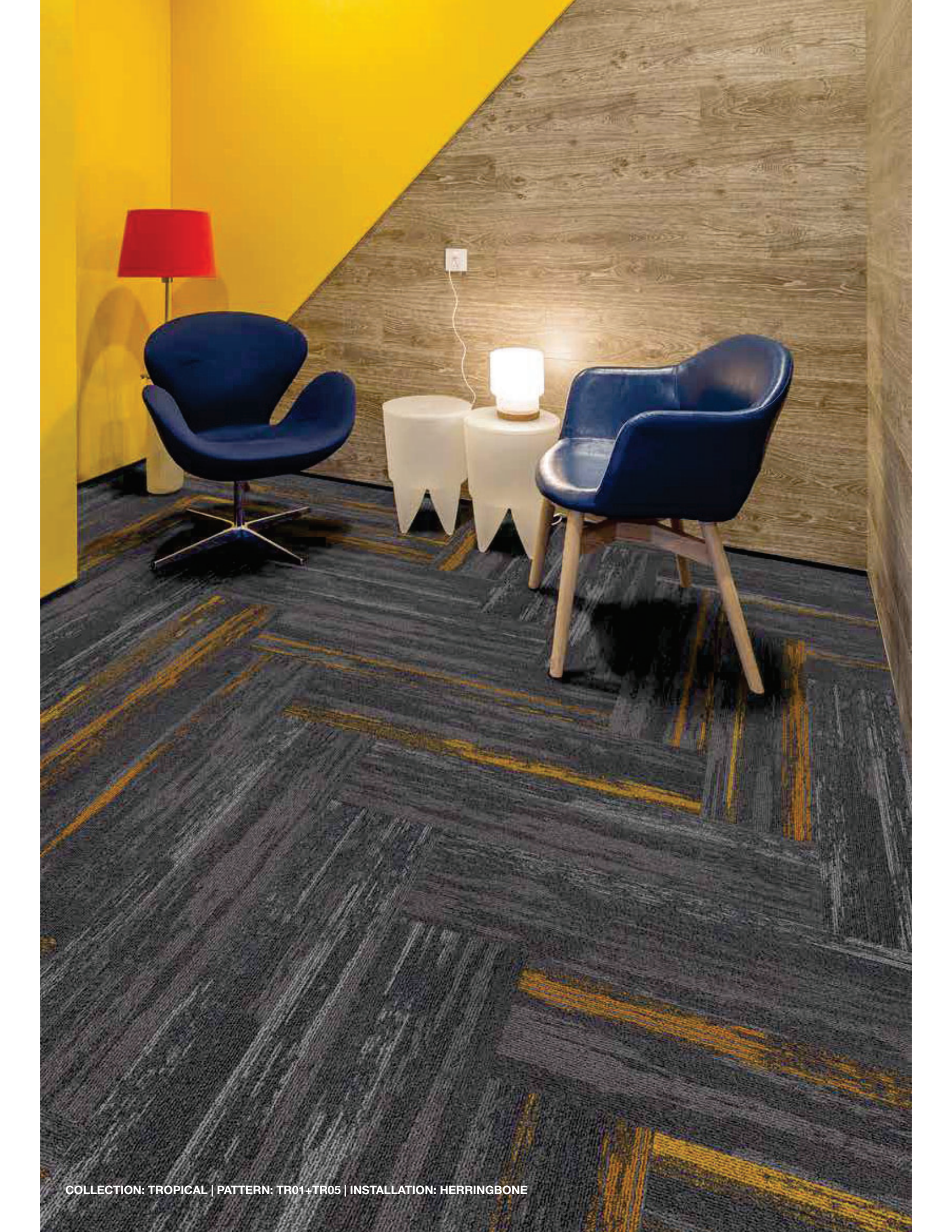

COLLECTION: TROPICAL | PATTERN: TR01+TR05 | INSTALLATION: HERRINGBONE



TR01 BASE



TR02 PEAR

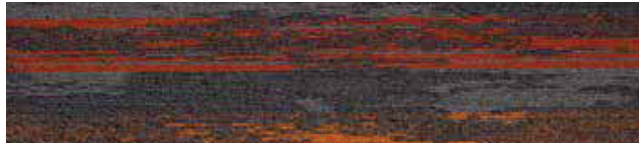

TR03 SQUASH

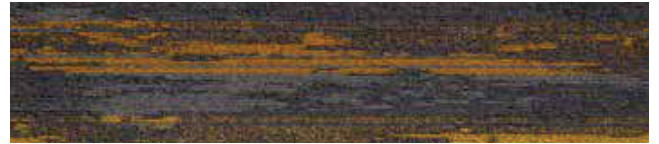

TR05 CORN



TR06 BLUEBERRY

SPECIFICATIONS

COLLECTION NAME	: Tropical
YARN	: 100% Nylon 6
CONSTRUCTION	: Tufted Multi-level Loop
DYE METHOD	: Solution Dyed
GAUGE	: 1/12"
STITCHES PER INCH	: 11 per inch
PILE HEIGHT	: 4mm+/-0.5mm
TOTAL HEIGHT	: 6.5mm+/-0.5mm
PILE WEIGHT	: 20 oz/sy (680gm/sm)
TOTAL WEIGHT	: 159 oz/sy (5406gm/sm)
PRIMARY BACKING	: Non-woven
SECONDARY BACKING	: Green Backing - PVC Free
SIZE	: 25 x 100 cm/tile
PACKING	: 20 pc-s (5 sm)/box
ANTI-MICROBIAL	: Ultra-Fresh (available as option)

*As with all dyed products, colours are subject to dye lot variations.
*Please refer to actual tile for correct colours.

PERFORMANCE SPECIFICATIONS

COLOURFASTNESS	: Grade 5 - No Change (AATCC 16)
FLAMMABILITY	: Class 1 (ASTM E648)
SMOKE DENSITY	: Passed (ASTM E662)
STATIC PROPENSITY	: ≤ 3.5 kV (AATCC-134)
CRI GREEN LABEL PLUS	: GLP6332
SGBC	: EXCELLENT
WARRANTY	: 10 years



ASHLAR









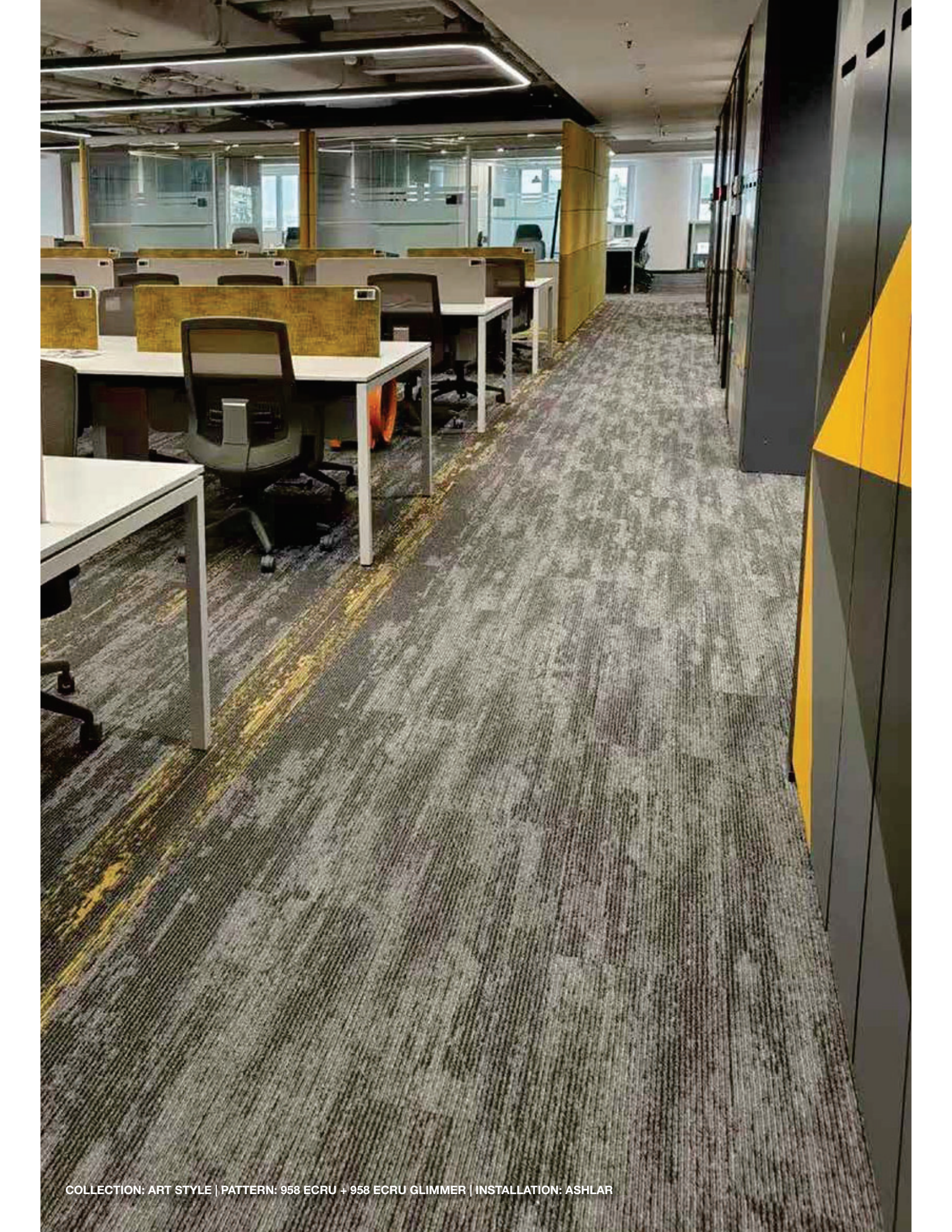

















BRICK



HERRINGBONE



COLLECTION: ART STYLE | PATTERN: 958 ECRU + 958 ECRU GLIMMER | INSTALLATION: ASHLAR

Shared Path	Metallic Path	Disruptive Path	
 569 CADET	 569 CADET BLAZE	 911 MELLOW YELLOW	 931 NEON CITRON
 853 FALLOW	 853 FALLOW REFLECTION	 913 ORANGE CRUSH	 933 CRIMSON FLASH
 924 PLATINUM	 924 PLATINUM GREEN	 914 PURPLE DOWN	 944 COTTON CANDY
 958 ECRU	 958 ECRU GLIMMER	 915 BLUE DUSK	 946 ABOVE PAR
 959 SLATE	 949 SLATE BURST	 916 LIME RUSH	 954 PURPLE ASH
 989 CHARCOAL	 979 CHARCOAL SPARK	 919 PINK BERRY	 955 COSMIC SKY

SPECIFICATIONS

COLLECTION NAME	: Art Style
YARN	: Colorstrand® SD Nylon
CONSTRUCTION	: Tufted
DYE METHOD	: Solution Dyed
GAUGE	: 1/12"
BACKING	: EcoFlex™
SIZE	: 30.48 x 91.44 cm
Stain Release Technology	: EcoSentry Plus Stain Protection
Soil Release Technology	: EcoSentry Soil Protection

*As with all dyed products, colours are subject to dye lot variations.
*Please refer to actual tile for correct colours.

PERFORMANCE SPECIFICATIONS

FLAMMABILITY	: Class 1 (ASTM E648)
SMOKE DENSITY	: Passed (ASTM E662)
STATIC PROPENSITY	: ≤ 3.5 kV (AATCC-134)
WARRANTY	: Lifetime Limited Carpet Tile Warranty

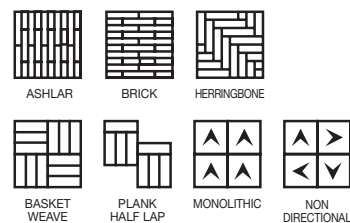

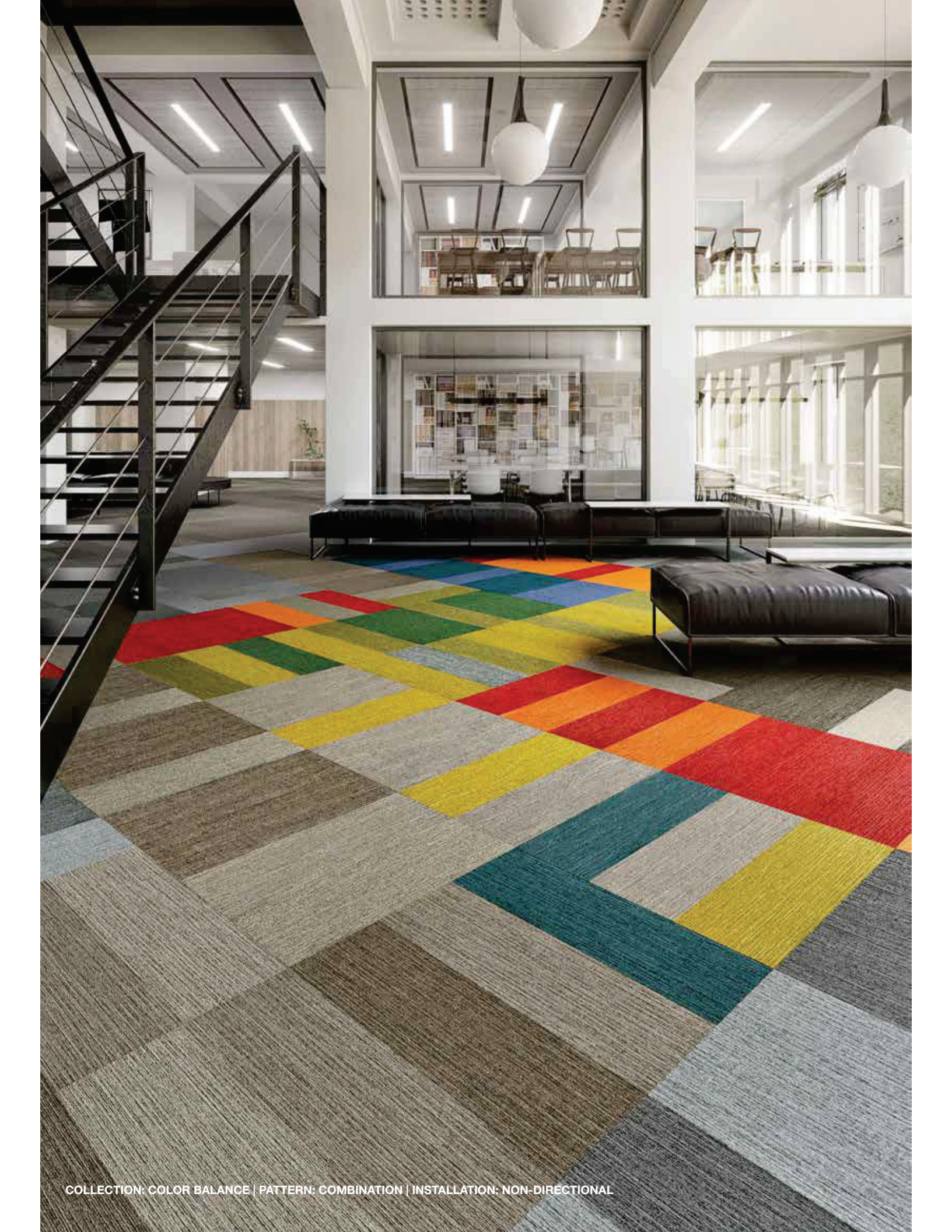

COLLECTION: COLOR BALANCE | PATTERN: COMBINATION | INSTALLATION: NON-DIRECTIONAL



141 SUNLIGHT



282 SOLAR



373 ATOMIC



656 JUNGLE



839 BONE



859 ROASTED



937 OPTIC

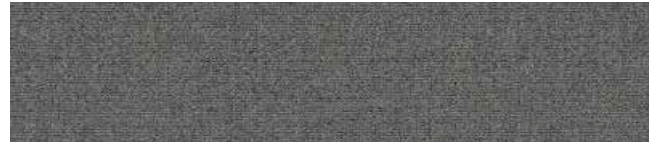

949 CONCRETE



959 BEDROCK



969 TITANIUM

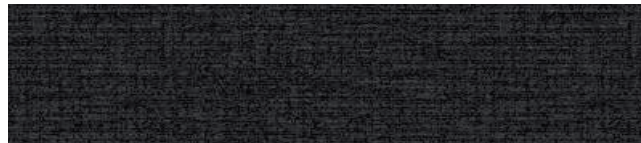

979 MAGNETIC



989 SHADOW

SPECIFICATIONS

COLLECTION NAME	: Color Balance
YARN	: Duracolor® Tricor Premium Nylon
CONSTRUCTION	: Tufted
DYE METHOD	: Solution Dyed
GAUGE	: 1/12"
BACKING	: EcoFlex™
SIZE	: 30.48 x 91.44 cm
Stain Release Technology	: Permanent, Built into the Fiber
Soil Release Technology	: EcoSentry Soil Protection

*As with all dyed products, colours are subject to dye lot variations.
*Please refer to actual tile for correct colours.

PERFORMANCE SPECIFICATIONS

FLAMMABILITY	: Class 1 (ASTM E648)
SMOKE DENSITY	: Passed (ASTM E662)
STATIC PROPENSITY	: ≤ 3.5 kV (AATCC-134)
WARRANTY	: Lifetime Limited Carpet Tile Warranty



ASHLAR



BRICK



HERRINGBONE



BASKET WEAVE



PLANK HALF LAP



MONOLITHIC



NON DIRECTIONAL



COLLECTION: FRACTAL FLUENCY | PATTERN: LineD 949 MINERAL | INSTALLATION: ASHLAR

FRACTAL FLUENCY

NYLON CARPET TILE

INDENT

LineD



535 CORNFLOWER



545 ROYAL



839 FLAX



859 TAUPE



929 SILVER



949 MINERAL



969 IRON



989 CHARCOAL

SquareD



535 CORNFLOWER



545 ROYAL



839 FLAX



859 TAUPE



929 SILVER

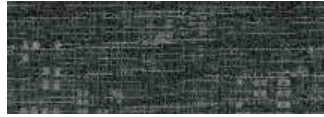

949 MINERAL



969 IRON



989 CHARCOAL

SPECIFICATIONS

COLLECTION NAME	: Fractal Fluency
YARN	: Duracolor® Tricor Premium Nylon
CONSTRUCTION	: Tufted
DYE METHOD	: Solution Dyed
GAUGE	: 1/12"
BACKING	: EcoFlex™
SIZE	: 30.48 x 91.44 cm
Stain Release Technology	: Permanent, Built into the Fiber
Soil Release Technology	: EcoSentry Soil Protection

*As with all dyed products, colours are subject to dye lot variations.
*Please refer to actual tile for correct colours.

PERFORMANCE SPECIFICATIONS

FLAMMABILITY	: Class 1 (ASTM E648)
SMOKE DENSITY	: Passed (ASTM E662)
STATIC PROPENSITY	: ≤ 3.5 kV (AATCC-134)
WARRANTY	: Lifetime Limited Carpet Tile Warranty



ASHLAR



BRICK



HERRINGBONE



BASKET WEAVE



PLANK HALF LAP



MONOLITHIC



NON DIRECTIONAL



COLLECTION: LICHEN COMMUNITY | PATTERN: 856 JEWEL LEAF BARK(474 MACRO BLOOM) | INSTALLATION: ASHLAR

STONE COMMUNITY



949 STONE

BARK COMMUNITY



858 BARK

475 MICRO BLOOM

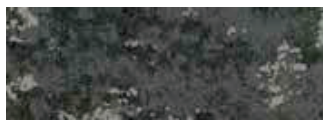

937 MAP ROCK STONE

474 MACRO BLOOM



937 MAP ROCK STONE

475 MICRO BLOOM

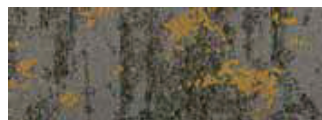

831 GOLD DUST BARK

474 MACRO BLOOM



831 GOLD DUST BARK



945 SKY SHIELD STONE



945 SKY SHIELD STONE

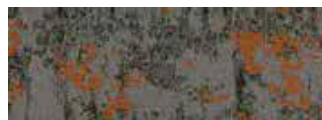

832 SUNBURST BARK

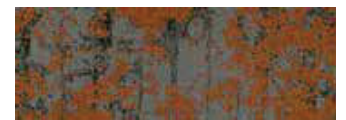

832 SUNBURST BARK



975 FELTED FRINGE STONE

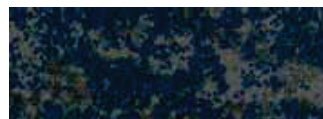

975 FELTED FRINGE STONE



837 MOON GLOW BARK



837 MOON GLOW BARK

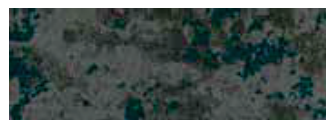

976 DRIFTED ROOT STONE



976 DRIFTED ROOT STONE



846 VELVET SNOW BARK



846 VELVET SNOW BARK



856 JEWEL LEAF BARK



856 JEWEL LEAF BARK

SPECIFICATIONS

COLLECTION NAME	: Lichen Community
YARN	: Duracolor® Tricor Premium Nylon
CONSTRUCTION	: Tufted
DYE METHOD	: Solution Dyed
GAUGE	: 1/12"
BACKING	: EcoFlex™
SIZE	: 30.48 x 91.44 cm
Stain Release Technology	: Permanent, Built into the Fiber
Soil Release Technology	: EcoSentry Soil Protection

*As with all dyed products, colours are subject to dye lot variations.
*Please refer to actual tile for correct colours.

PERFORMANCE SPECIFICATIONS

FLAMMABILITY	: Class 1 (ASTM E648)
SMOKE DENSITY	: Passed (ASTM E662)
STATIC PROPENSITY	: ≤ 3.5 kV (AATCC-134)
WARRANTY	: Lifetime Limited Carpet Tile Warranty



ASHLAR



BRICK



HERRINGBONE



BASKET WEAVE



PLANK HALF LAP



MONOLITHIC



NON DIRECTIONAL

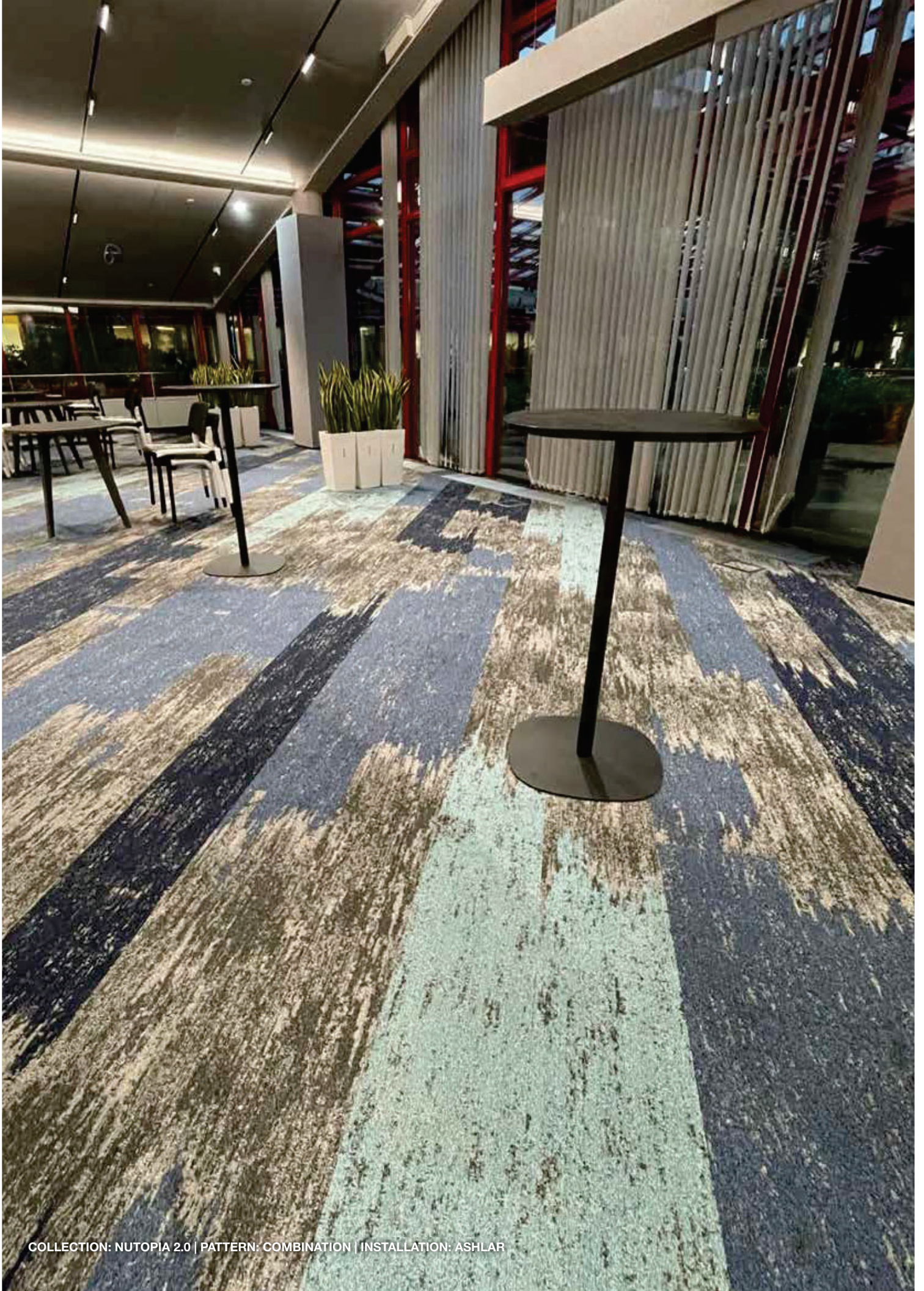

COLLECTION: NUTOPIA 2.0 | PATTERN: COMBINATION | INSTALLATION: ASHLAR

Urban Canvas



889 PORTICO



989 EDIFICE

Urban Field



889 MUSEUM



989 PAVEMENT

Urban Passage



831 GOLD DUST BARK



831 GOLD DUST BARK



831 GOLD DUST BARK



831 GOLD DUST BARK



832 SUNBURST BARK



832 SUNBURST BARK



832 SUNBURST BARK



832 SUNBURST BARK



846 VELVET SNOW BARK



846 VELVET SNOW BARK



846 VELVET SNOW BARK



846 VELVET SNOW BARK



856 JEWEL LEAF BARK



856 JEWEL LEAF BARK



856 JEWEL LEAF BARK



856 JEWEL LEAF BARK



837 MOON GLOW BARK



837 MOON GLOW BARK



837 MOON GLOW BARK



837 MOON GLOW BARK



837 MOON GLOW BARK



837 MOON GLOW BARK

SPECIFICATIONS

COLLECTION NAME	: Nutopia 2.0
YARN	: Duracolor® Tricor Premium Nylon
CONSTRUCTION	: Tufted
DYE METHOD	: Solution Dyed
GAUGE	: 1/12"
BACKING	: EcoFlex™
SIZE	: 30.48 x 91.44 cm
Stain Release Technology	: Permanent, Built into the Fiber
Soil Release Technology	: EcoSentry Soil Protection

*As with all dyed products, colours are subject to dye lot variations.
*Please refer to actual tile for correct colours.

PERFORMANCE SPECIFICATIONS

FLAMMABILITY	: Class 1 (ASTM E648)
SMOKE DENSITY	: Passed (ASTM E662)
STATIC PROPENSITY	: ≤ 3.5 kV (AATCC-134)
WARRANTY	: Lifetime Limited Carpet Tile Warranty



ASHLAR



BRICK



HERRINGBONE



BASKET WEAVE



PLANK HALF LAP



MONOLITHIC



NON DIRECTIONAL

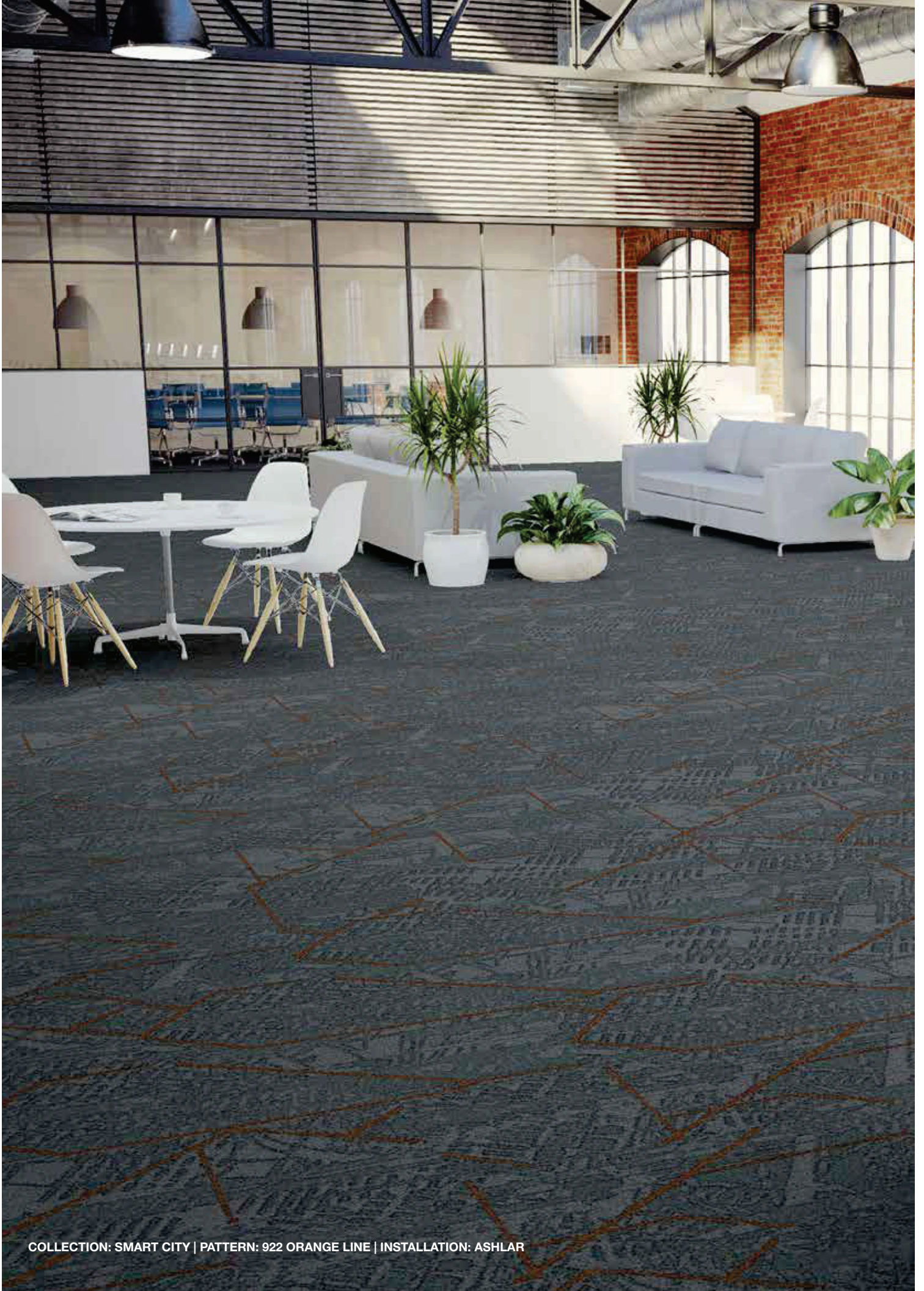

COLLECTION: SMART CITY | PATTERN: 922 ORANGE LINE | INSTALLATION: ASHLAR

Urban Mobility

Urban Model



922 ORANGE LINE



946 GREEN LINE



949 MIDTOWN



965 WATERFRONT



949 GREY LINE



961 GOLD LINE



967 DOWNTOWN



965 BLUE LINE



967 WHITE LINE

SPECIFICATIONS

COLLECTION NAME	: Smart City
YARN	: Duracolor® Tricor Premium Nylon
CONSTRUCTION	: Tufted
DYE METHOD	: Solution Dyed
GAUGE	: 1/12"
BACKING	: EcoFlex™
SIZE	: 30.48 x 91.44 cm
Stain Release Technology	: Permanent, Built into the Fiber
Soil Release Technology	: EcoSentry Soil Protection

*As with all dyed products, colours are subject to dye lot variations.
*Please refer to actual tile for correct colours.

PERFORMANCE SPECIFICATIONS

FLAMMABILITY	: Class 1 (ASTM E648)
SMOKE DENSITY	: Passed (ASTM E662)
STATIC PROPENSITY	: ≤ 3.5 kV (AATCC-134)
WARRANTY	: Lifetime Limited Carpet Tile Warranty

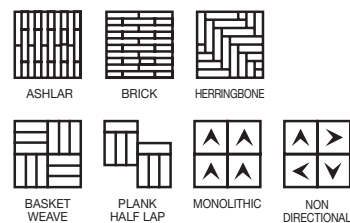



COLLECTION: SOCIAL CANVAS | PATTERN: UPLIFTING OTHERS 535 FLOW STATE | INSTALLATION: ASHLAR

Uplifting Others



535 FLOW STATE



729 TRUE SELF



829 JOURNAL



935 CREATIVE SOUL



936 FRESH PAINT



937 GALLERY



938 PORTRAIT

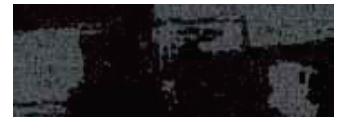

989 PORTFOLIO

Breaking Boundaries



535 FLOW STATE



729 TRUE SELF



829 JOURNAL



935 CREATIVE SOUL



936 FRESH PAINT



937 GALLERY



938 PORTRAIT

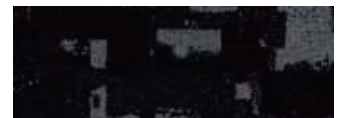

989 PORTFOLIO

SPECIFICATIONS

COLLECTION NAME	: Social Canvas
YARN	: Duracolor® Tricor Premium Nylon
CONSTRUCTION	: Tufted
DYE METHOD	: Solution Dyed
GAUGE	: 1/12"
BACKING	: EcoFlex™
SIZE	: 30.48 x 91.44 cm
Stain Release Technology	: Permanent, Built into the Fiber
Soil Release Technology	: EcoSentry Soil Protection

*As with all dyed products, colours are subject to dye lot variations.
*Please refer to actual tile for correct colours.

PERFORMANCE SPECIFICATIONS

FLAMMABILITY	: Class 1 (ASTM E648)
SMOKE DENSITY	: Passed (ASTM E662)
STATIC PROPENSITY	: ≤ 3.5 kV (AATCC-134)
WARRANTY	: Lifetime Limited Carpet Tile Warranty



ASHLAR



BRICK



HERRINGBONE



BASKET WEAVE



PLANK HALF LAP



MONOLITHIC



NON DIRECTIONAL



COLLECTION: SOCIAL CANVAS | PATTERN: ART THERAPY 938 PORTRAIT | INSTALLATION: ASHLAR

Art Therapy



535 FLOW STATE



729 TRUE SELF



829 JOURNAL



935 CREATIVE SOUL



936 FRESH PAINT



937 GALLERY

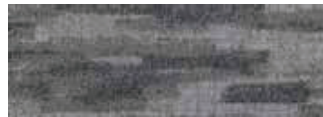

938 PORTRAIT



989 PORTFOLIO

Space For All



535 FLOW STATE



729 TRUE SELF



829 JOURNAL



935 CREATIVE SOUL



936 FRESH PAINT



937 GALLERY



938 PORTRAIT



989 PORTFOLIO

SPECIFICATIONS

COLLECTION NAME	: Social Canvas
YARN	: Duracolor® Tricor Premium Nylon
CONSTRUCTION	: Tufted
DYE METHOD	: Solution Dyed
GAUGE	: 1/12"
BACKING	: EcoFlex™
SIZE	: 30.48 x 91.44 cm
Stain Release Technology	: Permanent, Built into the Fiber
Soil Release Technology	: EcoSentry Soil Protection

*As with all dyed products, colours are subject to dye lot variations.
*Please refer to actual tile for correct colours.

PERFORMANCE SPECIFICATIONS

FLAMMABILITY	: Class 1 (ASTM E648)
SMOKE DENSITY	: Passed (ASTM E662)
STATIC PROPENSITY	: ≤ 3.5 kV (AATCC-134)
WARRANTY	: Lifetime Limited Carpet Tile Warranty

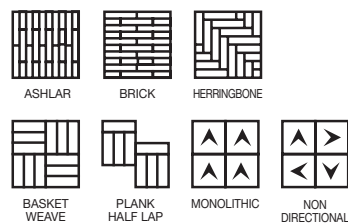

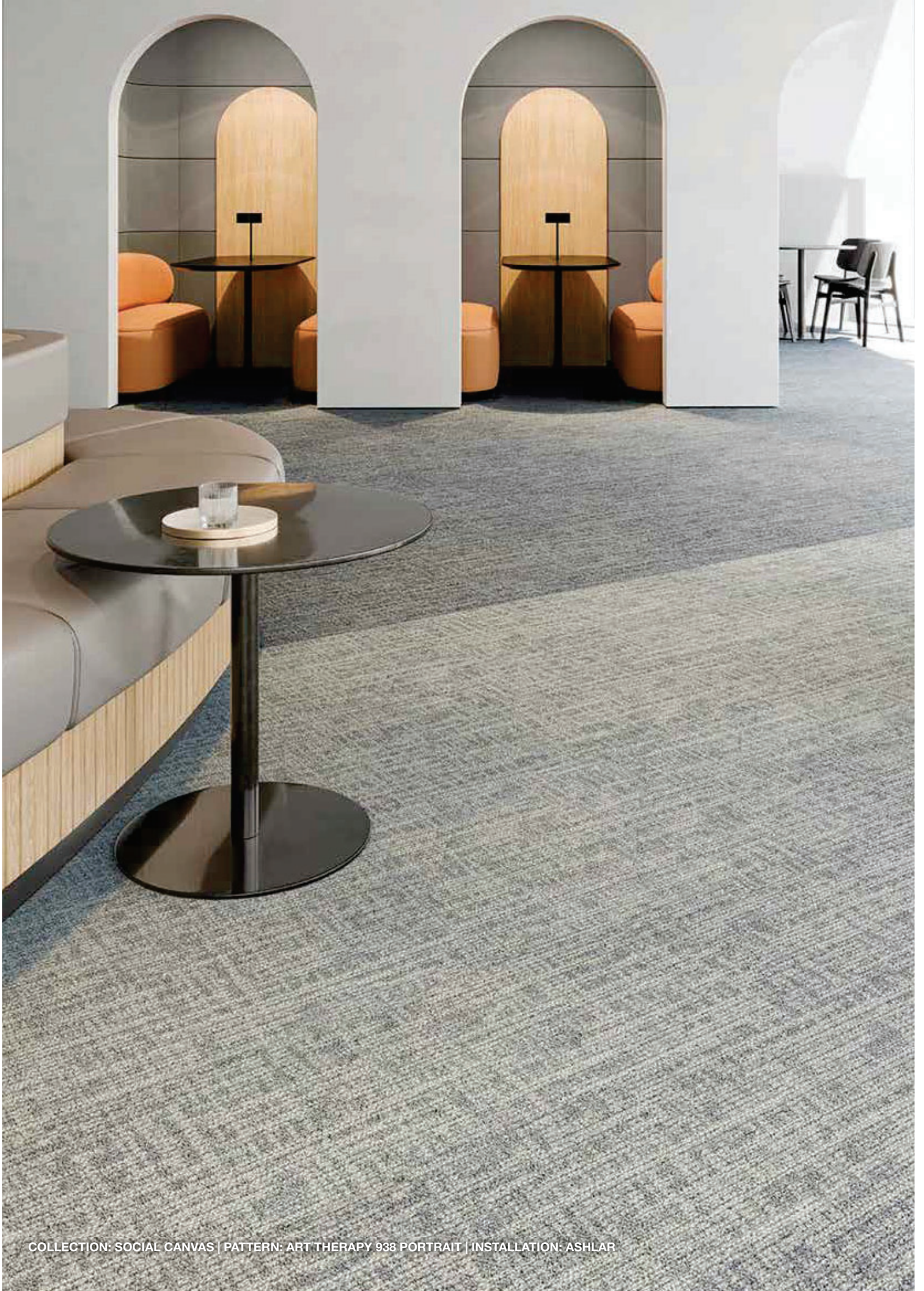

Creative Culture

Space For All



535 TIDAL



729 TITANIUM



527 ATMOSPHERE



535 DENIM



829 SISAL



938 PUMICE



537 FRESHWATER



545 CELESTIAL



935 MINERAL



967 GRANITE



839 NEST



927 REFLECTION



989 CHARCOAL



929 CITYSCAPE



958 DOVETAIL



959 SIDEWALK



969 PATHWAY



989 ASPHALT

SPECIFICATIONS

COLLECTION NAME : Social Canvas
 YARN : Duracolor® Tricor Premium Nylon
 CONSTRUCTION : Tufted
 DYE METHOD : Solution Dyed
 GAUGE : 1/12"
 BACKING : EcoFlex™
 SIZE : 30.48 x 91.44 cm
 Stain Release Technology : Permanent, Built into the Fiber
 Soil Release Technology : EcoSentry Soil Protection

*As with all dyed products, colours are subject to dye lot variations.
 *Please refer to actual tile for correct colours.

PERFORMANCE SPECIFICATIONS

FLAMMABILITY : Class 1 (ASTM E648)
 SMOKE DENSITY : Passed (ASTM E662)
 STATIC PROPENSITY : ≤ 3.5 kV (AATCC-134)
 WARRANTY : Lifetime Limited Carpet Tile Warranty



ASHLAR



BRICK



HERRINGBONE



BASKET WEAVE



PLANK HALF LAP



MONOLITHIC



NON DIRECTIONAL



Unexpected Detail



535 CORNFLOWER



545 ROYAL



839 FLAX



859 TAUPE



929 SILVER



949 MINERAL



969 IRON



989 CHARCOAL

Distressed Twill



535 CORNFLOWER



545 ROYAL



839 FLAX



859 TAUPE



929 SILVER

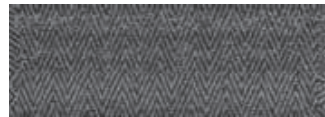

949 MINERAL



969 IRON



989 CHARCOAL

Visual Connections



535 CORNFLOWER



545 ROYAL



839 FLAX



859 TAUPE



929 SILVER



949 MINERAL



969 IRON



989 CHARCOAL

SPECIFICATIONS

COLLECTION NAME	: Timeless Tailored
YARN	: Duracolor® Tricor Premium Nylon
CONSTRUCTION	: Tufted
DYE METHOD	: Solution Dyed
GAUGE	: 1/12"
BACKING	: EcoFlex™
SIZE	: 30.48 x 91.44 cm
Stain Release Technology	: Permanent, Built into the Fiber
Soil Release Technology	: EcoSentry Soil Protection

*As with all dyed products, colours are subject to dye lot variations.
*Please refer to actual tile for correct colours.

PERFORMANCE SPECIFICATIONS

FLAMMABILITY	: Class 1 (ASTM E648)
SMOKE DENSITY	: Passed (ASTM E662)
STATIC PROPENSITY	: ≤ 3.5 kV (AATCC-134)
WARRANTY	: Lifetime Limited Carpet Tile Warranty



ASHLAR



BRICK



HERRINGBONE



BASKET WEAVE



PLANK HALF LAP



MONOLITHIC



NON DIRECTIONAL

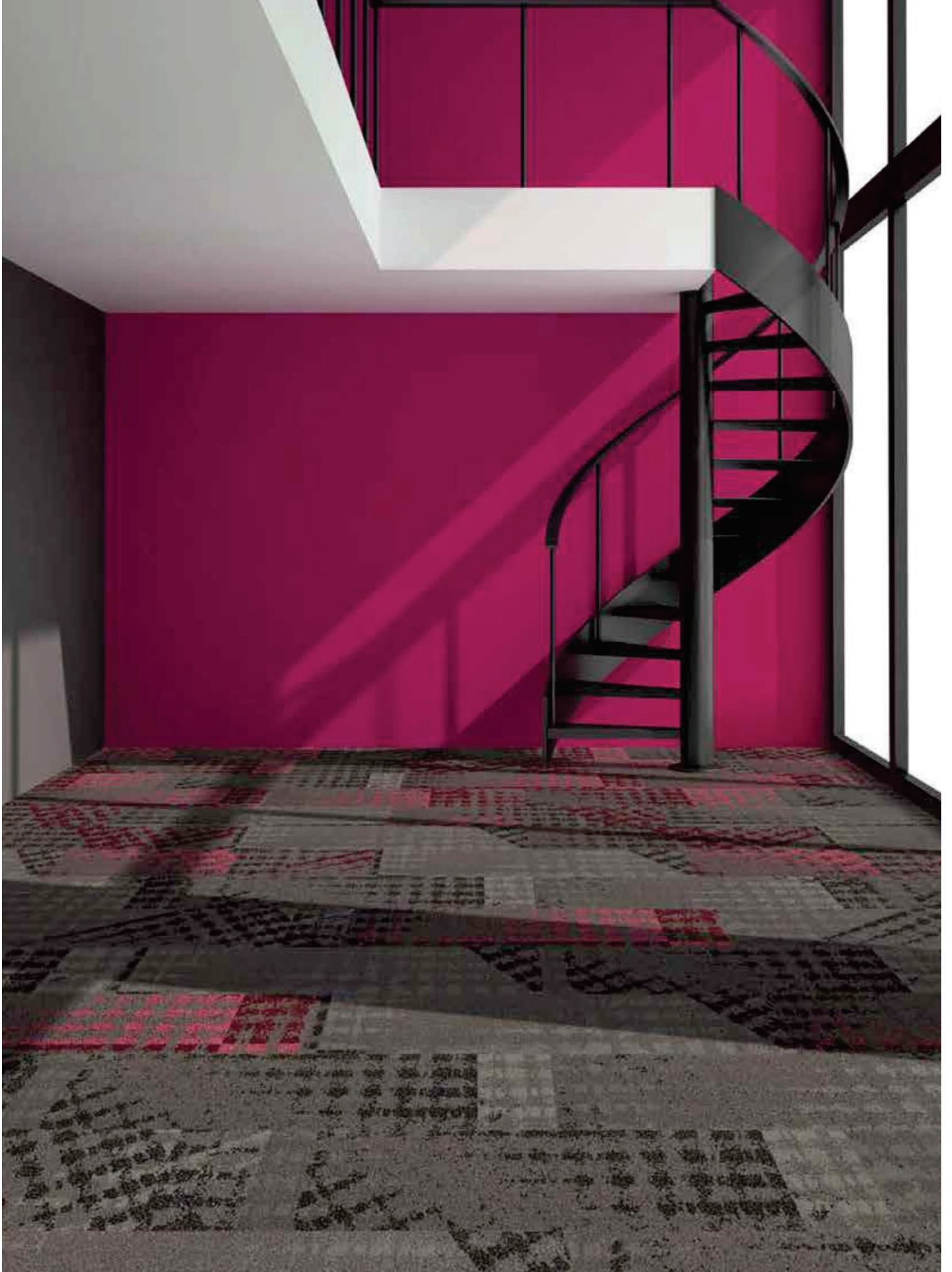

COLLECTION: ABSTRACT | PATTERN: ABSTRACT 100+ABSTRACT 101 | INSTALLATION: ASHLAR



ABSTRACT 100



ABSTRACT 101



ABSTRACT 102



ABSTRACT 103



ABSTRACT 104



ABSTRACT 200

SPECIFICATIONS

COLLECTION NAME	: Abstract
YARN	: 100% Nylon 6
CONSTRUCTION	: Tufted Multi-level Loop
DYE METHOD	: Solution Dyed
GAUGE	: 1/10"
STITCHES PER INCH	: 12 per inch
PILE HEIGHT	: 4mm+/-0.5mm
TOTAL HEIGHT	: 6.5mm+/-0.5mm
PILE WEIGHT	: 26 oz/sy (884gm/sm)
TOTAL WEIGHT	: 176 oz/sy (6000gm/sm+200g)
PRIMARY BACKING	: Non-woven
SECONDARY BACKING	: PVC with fibreglass
SIZE	: 25 x 100 cm/tile
PACKING	: 16 pcs (4 sm)/box
ANTI-MICROBIAL	: Ultra-Fresh (available as option)

*As with all dyed products, colours are subject to dye lot variations.
*Please refer to actual file for correct colours.

PERFORMANCE SPECIFICATIONS

COLOURFASTNESS	: Grade 5 = No Change (AATCC 16)
FLAMMABILITY	: Class 1 (ASTM E648)
SMOKE DENSITY	: Passed (ASTM E662)
STATIC PROPENSITY	: ≤ 3.5 kV (AATCC-134)
CRI GREEN LABEL PLUS	: GLP6331
SGBC	: EXCELLENT
WARRANTY	: 10 years







BOURREE PLAIN 01



BOURREE PLAIN 02



BOURREE PLAIN 03



BOURREE PLAIN 04



BOURREE PLAIN 05



BOURREE PLAIN 06



BOURREE PLAIN 07



BOURREE PLAIN 08

SPECIFICATIONS

COLLECTION NAME	: Bourree Plain
YARN	: 100% Nylon 6
CONSTRUCTION	: Tufted Multi-level Loop
DYE METHOD	: Solution Dyed / Yarn Dyed
GAUGE	: 1/12"
STITCHES PER INCH	: 11 per inch
PILE HEIGHT	: 4.0mm+/-0.5mm
TOTAL HEIGHT	: 6.0mm+/-0.5mm
PILE WEIGHT	: 20 oz/sy (680gm/sm)
TOTAL WEIGHT	: 130 oz/sy (4400gm/sm +/- 200gm/sm)
PRIMARY BACKING	: Non-woven
SECONDARY BACKING	: PVC with fibreglass
SIZE	: 25 x 100 cm/tile
PACKING	: 20 pcs (5 sm)/box
ANTI-MICROBIAL	: Ultra-Fresh (available as option)

*As with all dyed products, colours are subject to dye lot variations.
*Please refer to actual tile for correct colours.

PERFORMANCE SPECIFICATIONS

COLOURFASTNESS	: Grade 5 = No Change (AATCC 16)
FLAMMABILITY	: Class 1 (ASTM E648)
SMOKE DENSITY	: Passed (ASTM E662)
STATIC PROPENSITY	: ≤ 3.5 kV (AATCC-134)
CRI GREEN LABEL PLUS	: GLP6331
SGBC	: EXCELLENT
WARRANTY	: 10 years





COLLECTION: BOURREE ACCENT | PATTERN: BOURREE PLAIN 01+BOURREE ACCENT 01 | INSTALLATION: HERRINGBONE

BOURREE ACCENT

PASSO CARPET TILE

INDENT

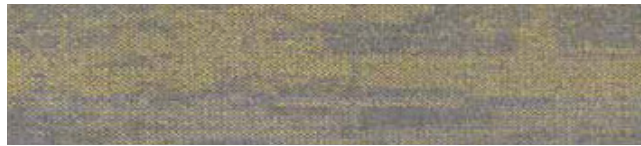

BOURREE ACCENT 01



BOURREE ACCENT 02



BOURREE ACCENT 03



BOURREE ACCENT 04



BOURREE ACCENT 05



BOURREE ACCENT 06



BOURREE ACCENT 07



BOURREE ACCENT 08

SPECIFICATIONS

COLLECTION NAME	: Bourree Accent
YARN	: 100% Nylon 6
CONSTRUCTION	: Tufted Multi-level Loop
DYE METHOD	: Solution Dyed / Yarn Dyed
GAUGE	: 1/12"
STITCHES PER INCH	: 11 per inch
PILE HEIGHT	: 4.0mm+/-0.5mm
TOTAL HEIGHT	: 6.0mm+/-0.5mm
PILE WEIGHT	: 20 oz/sy (680gm/sm)
TOTAL WEIGHT	: 130 oz/sy (4400gm/sm +/- 200gm/sm)
PRIMARY BACKING	: Non-woven
SECONDARY BACKING	: PVC with fibreglass
SIZE	: 25 x 100 cm/tile
PACKING	: 20 pcs (5 sm)/box
ANTI-MICROBIAL	: Ultra-Fresh (available as option)

*As with all dyed products, colours are subject to dye lot variations.
*Please refer to actual tile for correct colours.

PERFORMANCE SPECIFICATIONS

COLOURFASTNESS	: Grade 5 = No Change (AATCC 16)
FLAMMABILITY	: Class 1 (ASTM E648)
SMOKE DENSITY	: Passed (ASTM E662)
STATIC PROPENSITY	: ≤ 3.5 kV (AATCC-134)
CRI GREEN LABEL PLUS	: GLP6331
SGBC	: EXCELLENT
WARRANTY	: 10 years



ASHLAR



HERRINGBONE



COLLECTION: COMO | PATTERN: COMO 15+COMO 16 | INSTALLATION: MONOLITHIC



COMO 01



COMO 02



COMO 03



COMO 04



COMO 05



COMO 06



COMO 07



COMO 08



COMO 09



COMO 10



COMO 11



COMO 12



COMO 13



COMO 14



COMO 15



COMO 16



COMO 17



COMO 18



COMO 19

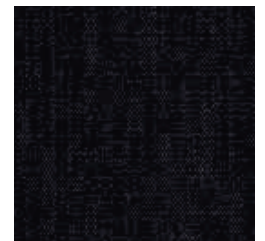

COMO 20

SPECIFICATIONS

COLLECTION NAME	: Como
YARN	: 100% Nylon 6
CONSTRUCTION	: Tufted Multi-Level Loop
DYE METHOD	: Solution Dyed / Yarn Dyed
GAUGE	: 1/12"
STITCHES PER INCH	: 11 per inch
PILE HEIGHT	: 4.0mm+/-0.5mm
TOTAL HEIGHT	: 6.0mm+/-0.5mm
PILE WEIGHT	: 20 oz/sy (680gm/sm)
TOTAL WEIGHT	: 130 oz/sy (4400gm/sm +/- 200gm/sm)
PRIMARY BACKING	: Non-woven
SECONDARY BACKING	: PVC with fibreglass
SIZE	: 50 x 50 cm/tile
PACKING	: 20 pcs (5 sm)/box
ANTI-MICROBIAL	: Ultra-Fresh (available as option)

PERFORMANCE SPECIFICATIONS

COLOURFASTNESS	: Grade 5 = No Change (AATCC 16)
FLAMMABILITY	: Class 1 (ASTM E648)
SMOKE DENSITY	: Passed (ASTM E662)
STATIC PROPENSITY	: ≤ 3.5 kV (AATCC-134)
CRI GREEN LABEL PLUS	: GLP6331
SGBC	: EXCELLENT
WARRANTY	: 10 years

*As with all dyed products, colours are subject to dye lot variations.
*Please refer to actual tile for correct colours.



MONOLITHIC 1/4 TURN BRICK



COLLECTION: MEADOW | PATTERN: MEADOW 102+MEADOW 103+MEADOW 104+MEADOW 108 | INSTALLATION: 1/4 TURN



MEADOW 100



MEADOW 101



MEADOW 102



MEADOW 103



MEADOW 104



MEADOW 105



MEADOW 106



MEADOW 107



MEADOW 108



MEADOW 109

SPECIFICATIONS

COLLECTION NAME	: Meadow
YARN	: ECONYL 100% Regenerated Nylon 6
CONSTRUCTION	: Tufted Multi-level Loop
DYE METHOD	: Solution Dyed
GAUGE	: 1/10"
STITCHES PER INCH	: 12 per inch
PILE HEIGHT	: 4mm+/-0.5mm
TOTAL HEIGHT	: 6.5mm+/-0.5mm
PILE WEIGHT	: 20 oz/sy (884gm/sm)
TOTAL WEIGHT	: 135 oz/sy (4600gm/sm+200g)
PRIMARY BACKING	: Non-woven
SECONDARY BACKING	: PVC with fibreglass
SIZE	: 50 x 50 cm/tile
PACKING	: 20 pcs (5 sm)/box
ANTI-MICROBIAL	: Ultra-Fresh (available as option)

*As with all dyed products, colours are subject to dye lot variations.
*Please refer to actual tile for correct colours.

PERFORMANCE SPECIFICATIONS

COLOURFASTNESS	: Grade 5 = No Change (AATCC 16)
FLAMMABILITY	: Class 1 (ASTM E648)
SMOKE DENSITY	: Passed (ASTM E662)
STATIC PROPENSITY	: ≤ 3.5 kV (AATCC-134)
CRI GREEN LABEL PLUS	: GLP6331
SGBC	: EXCELLENT
WARRANTY	: 10 years



MONOLITHIC



1/4 TURN



ASHLAR



HERRINGBONE



COLLECTION: NESS | PATTERN: NESS 01 | INSTALLATION: NON DIRECTIONAL

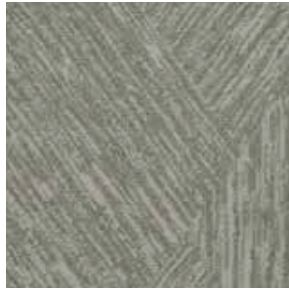

NESS 01



NESS 02

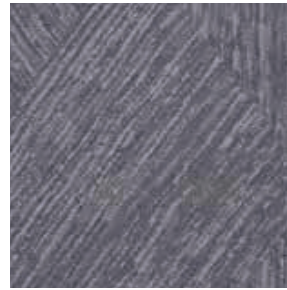

NESS 03

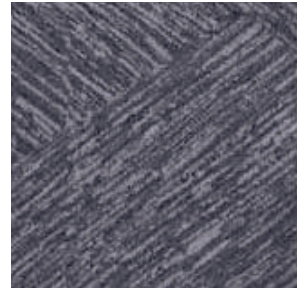

NESS 04



NESS 05

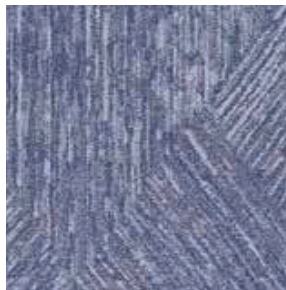

NESS 06

SPECIFICATIONS

COLLECTION NAME	: Ness
YARN	: 100% Nylon 6
CONSTRUCTION	: Tufted Multi-level Loop & Tip Shear
DYE METHOD	: Solution Dyed
GAUGE	: 1/10"
STITCHES PER INCH	: 9 per inch
PILE HEIGHT	: 5.0mm+/-0.5mm
TOTAL HEIGHT	: 7.0mm+/-0.5mm
PILE WEIGHT	: 27 oz/sy (918gm/sm)
TOTAL WEIGHT	: 176 oz/sy (6000gm/sm +/- 200gm/sm)
PRIMARY BACKING	: Non-woven
SECONDARY BACKING	: PVC with fibreglass
SIZE	: 60 x 60 cm/tile
PACKING	: 20 pcs (7.2 sm)/box
ANTI-MICROBIAL	: Ultra-Fresh (available as option)

* As with all dyed products, colours are subject to dye lot variations.
 * Please refer to actual tile for correct colours

PERFORMANCE SPECIFICATIONS

COLOURFASTNESS	: Grade 5 = No Change (AATCC 16)
FLAMMABILITY	: Class 1 (ASTM E648)
SMOKE DENSITY	: Passed (ASTM E662)
STATIC PROPENSITY	: ≤ 3.5 kV (AATCC-134)
CRI GREEN LABEL PLUS	: GLP6331
SGBC	: EXCELLENT
WARRANTY	: 10 years

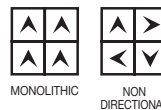

MONOLITHIC

NON
DIRECTIONAL



COLLECTION: RIFFLE | PATTERN: RIFFLE 01+RIFFLE 03 | INSTALLATION: HERRINGBONE



RIFFLE 01



RIFFLE 02



RIFFLE 03



RIFFLE 04

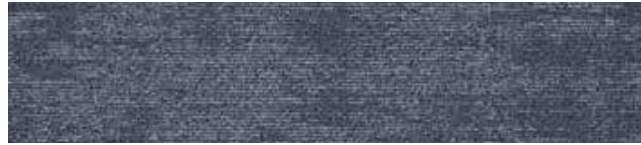

RIFFLE 05



RIFFLE 06



RIFFLE 07



RIFFLE 08

SPECIFICATIONS

COLLECTION NAME	: Riffle
YARN	: 100% Nylon 6
CONSTRUCTION	: Tufted Cut and Loop
DYE METHOD	: Solution Dyed
GAUGE	: 1/10"
STITCHES PER INCH	: 11 per inch
PILE HEIGHT	: 4mm+/-0.5mm
TOTAL HEIGHT	: 6.5mm+/-0.5mm
PILE WEIGHT	: 26 oz/sy (884gm/sm)
TOTAL WEIGHT	: 153oz/sy (5200gm/sm+200g)
PRIMARY BACKING	: Non-woven
SECONDARY BACKING	: PVC with fibreglass
SIZE	: 25 x 100 cm/tile
PACKING	: 20 pcs (5 sm)/box
ANTI-MICROBIAL	: Ultra-Fresh (available as option)

*As with all dyed products, colours are subject to dye lot variations.
*Please refer to actual tile for correct colours.

PERFORMANCE SPECIFICATIONS

COLOURFASTNESS	: Grade 5 = No Change (AATCC 16)
FLAMMABILITY	: Class 1 (ASTM E648)
SMOKE DENSITY	: Passed (ASTM E662)
STATIC PROPENSITY	: ≤ 3.5 kV (AATCC-134)
CRI GREEN LABEL PLUS	: GLP6331
SGBC	: EXCELLENT
WARRANTY	: 10 years



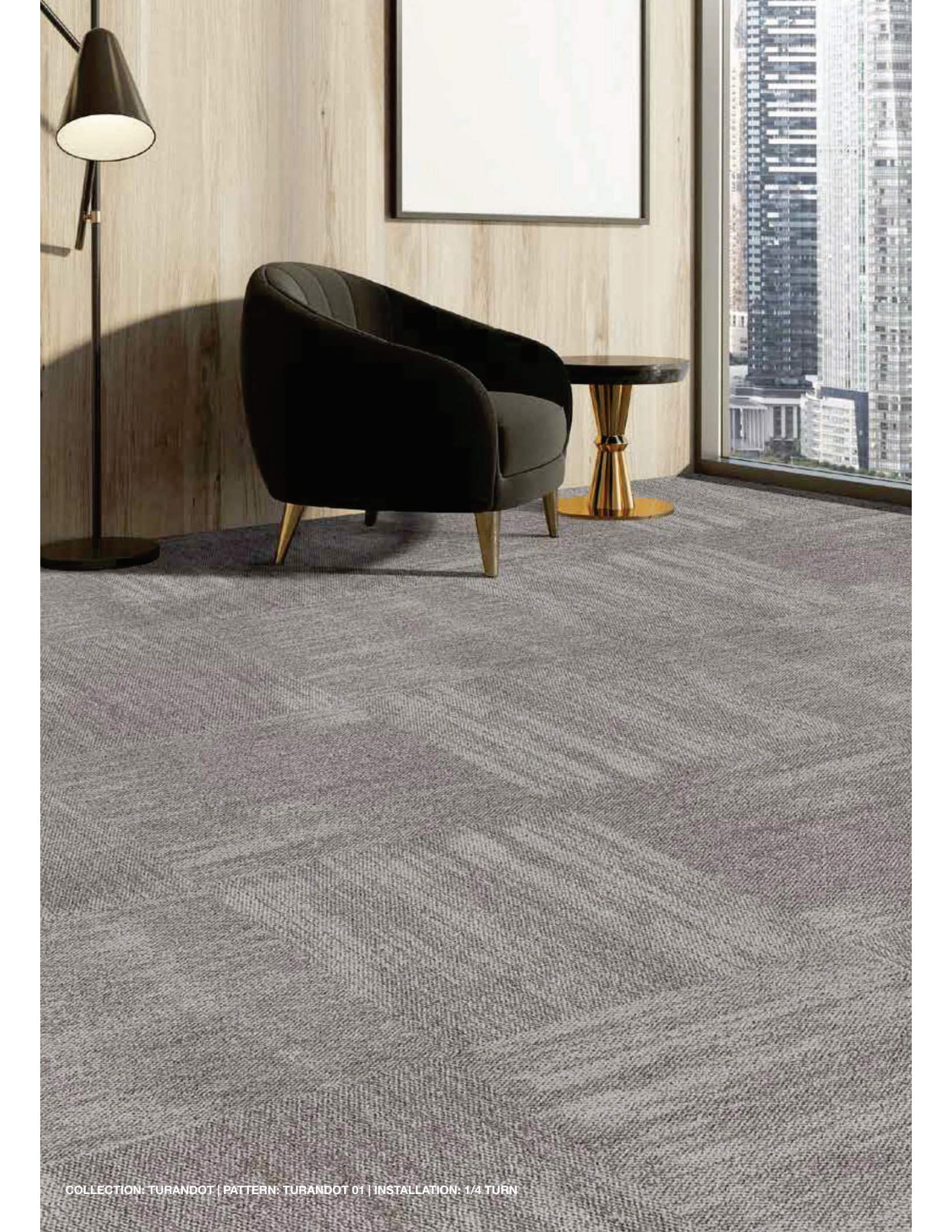

COLLECTION: TURANDOT | PATTERN: TURANDOT 01 | INSTALLATION: 1/4 TURN



TURANDOT 01



TURANDOT 02



TURANDOT 03



TURANDOT 04

SPECIFICATIONS

COLLECTION NAME	: Turandot
YARN	: 100% Nylon 6
CONSTRUCTION	: Tufted Multi-level Loop
DYE METHOD	: Solution Dyed
GAUGE	: 1/10"
STITCHES PER INCH	: 12 per inch
PILE HEIGHT	: 4mm+/-0.5mm
TOTAL HEIGHT	: 6.5mm+/-0.5mm
PILE WEIGHT	: 20 oz/sy (680gm/sm)
TOTAL WEIGHT	: 124 oz/sy (4200gm/sm+200g)
PRIMARY BACKING	: Non-woven
SECONDARY BACKING	: PVC with fibreglass
SIZE	: 50 x 50 cm/tile
PACKING	: 20 pcs (5 sm)/box
ANTI-MICROBIAL	: Ultra-Fresh (available as option)

PERFORMANCE SPECIFICATIONS

COLOURFASTNESS	: Grade 5 = No Change (AATCC 16)
FLAMMABILITY	: Class 1 (ASTM E648)
SMOKE DENSITY	: Passed (ASTM E662)
STATIC PROPENSITY	: ≤ 3.5 kV (AATCC-134)
CRI GREEN LABEL PLUS	: GLP6331
SGBC	: EXCELLENT
WARRANTY	: 10 years

* As with all dyed products, colours are subject to dye lot variations.
 * Please refer to actual tile for correct colours.

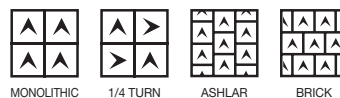



COLLECTION: AVENUE | PATTERN: UV05+UV11+UV12 | INSTALLATION: HERRINGBONE



UV05 GREY

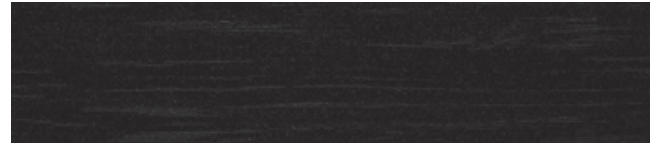

UV12 BLACK

SPECIFICATIONS

COLLECTION NAME	: Avenue
YARN	: 100% PP
CONSTRUCTION	: Multi-Level Loop
DYE METHOD	: Solution Dyed
GAUGE	: 1/12"
STITCHES PER INCH	: 10
PILE HEIGHT	: 4 mm(+/- 0.5mm)
TOTAL HEIGHT	: 7 mm(+/- 0.5mm)
PILE WEIGHT	: 20 oz/sy (680 gm/sm)
TOTAL WEIGHT	: 178oz/sy (4000gm/sm +/- 200gm/sm)
PRIMARY BACKING	: Non-woven
SECONDARY BACKING	: Green Backing - PVC Free
SIZE	: 25 x 100 cm/tile
PACKING	: 20 pcs (5 sm)/box

PERFORMANCE SPECIFICATIONS

COLOURFASTNESS	: Grade 5 - No Change (AATCC 16)
FLAMMABILITY	: Class II (ASTM E648)
SMOKE DENSITY	: Passed (ASTM E662)
STATIC PROPENSITY	: ≤ 3.5 kV (AATCC-134)
Warranty	: 5 years

* As with all dyed products, colours are subject to dye lot variations.
 * Please refer to actual tile for correct colours



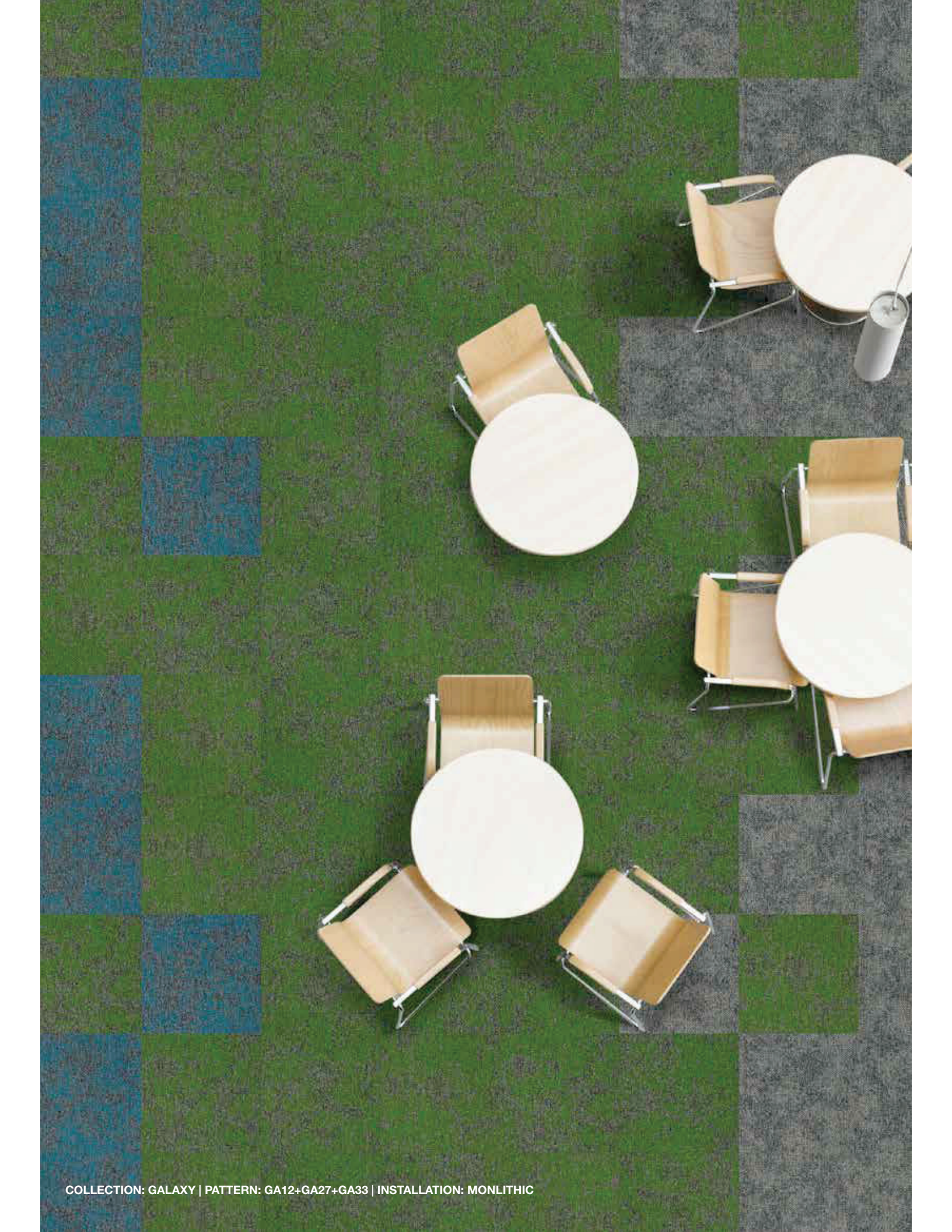

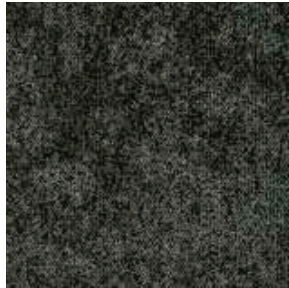

GA01 COAL



GA11 PEANUT



GA12 SKY



GA27 WHALE



GA33 GREEN



GA34 CAMEL

SPECIFICATIONS

COLLECTION NAME	: Galaxy
YARN	: 100% PP
CONSTRUCTION	: Multi-Level Loop
DYE METHOD	: Solution Dyed
GAUGE	: 1/12"
STITCHES PER INCH	: 10
PILE HEIGHT	: 4 mm(+/- 0.5mm)
TOTAL HEIGHT	: 6.5 mm(+/- 0.5mm)
PILE WEIGHT	: 21 oz/sy (714 gm/sm)
TOTAL WEIGHT	: 138 oz/sy (4700gm/sm +/- 200gm/sm)
PRIMARY BACKING	: Non-woven
SECONDARY BACKING	: PVC with fiberglass
SIZE	: 50 x 50 cm/tile
PACKING	: 20 pcs (5 sm)/box

*As with all dyed products, colours are subject to dye lot variations.
*Please refer to actual tile for correct colours.

PERFORMANCE SPECIFICATIONS

COLOURFASTNESS	: Grade 5 - No Change (AATCC 16)
FLAMMABILITY	: Class II (ASTM E648)
SMOKE DENSITY	: Passed (ASTM E662)
STATIC PROPENSITY	: ≤ 3.5 kV (AATCC-134)
Warranty	: 5 years

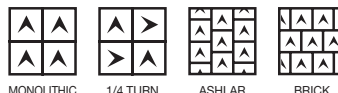

MONOLITHIC 1/4 TURN ASHLAR BRICK



COLLECTION: GREEN | PATTERN: UG08 | INSTALLATION: BRICK



UG01 BEIGE



UG02 BROWN



UG03 GREY

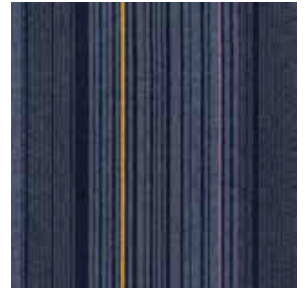

UG07 BLUE



UG08 DARK GREY

SPECIFICATIONS

COLLECTION NAME	: Green
YARN	: 100% PP
CONSTRUCTION	: Tufted Level Loop
DYE METHOD	: Solution Dyed
GAUGE	: 1/10"
STITCHES PER INCH	: 10
PILE HEIGHT	: 3 mm(+/- 0.5mm)
TOTAL HEIGHT	: 5 mm(+/- 0.5mm)
PILE WEIGHT	: 16 oz/sy (714 gm/sm)
TOTAL WEIGHT	: 135 oz/sy (4700gm/sm +/- 200gm/sm)
PRIMARY BACKING	: Non-woven
SECONDARY BACKING	: E-Bac (Bitumen with pre-coat and fibreglass)
SIZE	: 50 x 50 cm/tile
PACKING	: 20 pcs (5 sm)/box

PERFORMANCE SPECIFICATIONS

COLOURFASTNESS	: Grade 5 - No Change (AATCC 16)
FLAMMABILITY	: Class II (ASTM E648)
SMOKE DENSITY	: Passed (ASTM E662)
STATIC PROPENSITY	: ≤ 3.5 kV (AATCC-134)
Warranty	: 5 years

* As with all dyed products, colours are subject to dye lot variations.
 * Please refer to actual tile for correct colours.



1/4 TURN



BRICK

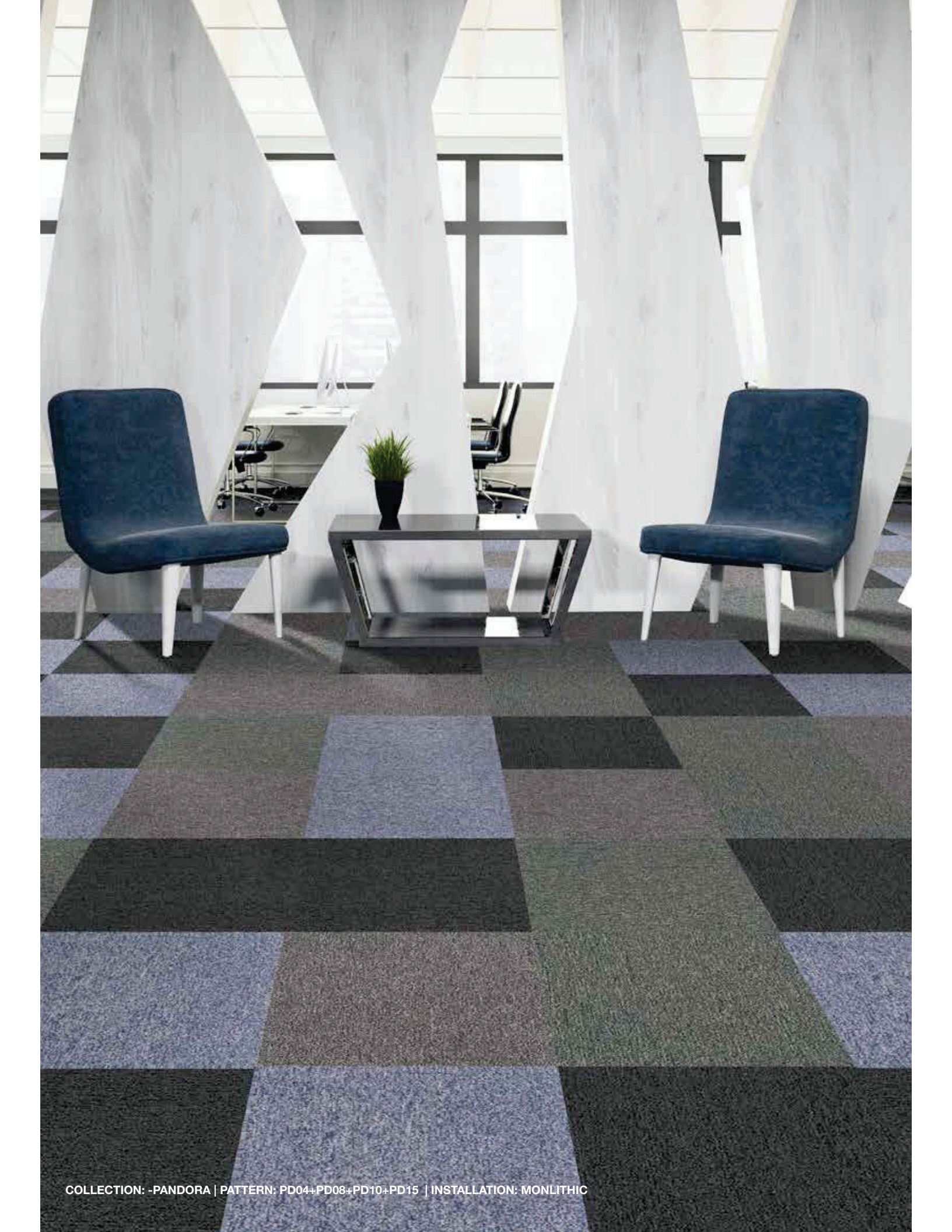



PD01 BEIGE



PD02 EARTH



PD04 GREY



PD08 BLUE



PD10 OLIVE



PD15 DARK GREY

SPECIFICATIONS

COLLECTION NAME	: Pandora
YARN	: 100% PP
CONSTRUCTION	: Level Loop
DYE METHOD	: Solution Dyed
GAUGE	: 5/64"
STITCHES PER INCH	: 9
PILE HEIGHT	: 3 mm(+/- 0.5mm)
TOTAL HEIGHT	: 5.5 mm(+/- 0.5mm)
PILE WEIGHT	: 18 oz/sy (612 gm/sm)
TOTAL WEIGHT	: 94 oz/sy (3200gm/sm +/- 200gm/sm)
PRIMARY BACKING	: Non-woven
SECONDARY BACKING	: Ebac (Bitumen with Fibreglass)
SIZE	: 50 x 50 cm/tile
PACKING	: 20 pcs (5 sm)/box

* As with all dyed products, colours are subject to dye lot variations.
 * Please refer to actual tile for correct colours.

PERFORMANCE SPECIFICATIONS

COLOURFASTNESS	: Grade 5 - No Change (AATCC 16)
FLAMMABILITY	: Class II (ASTM E648)
SMOKE DENSITY	: Passed (ASTM E662)
STATIC PROPENSITY	: ≤ 3.5 kV (AATCC-134)
Warranty	: 5 years



MONOLITHIC 1/4 TURN

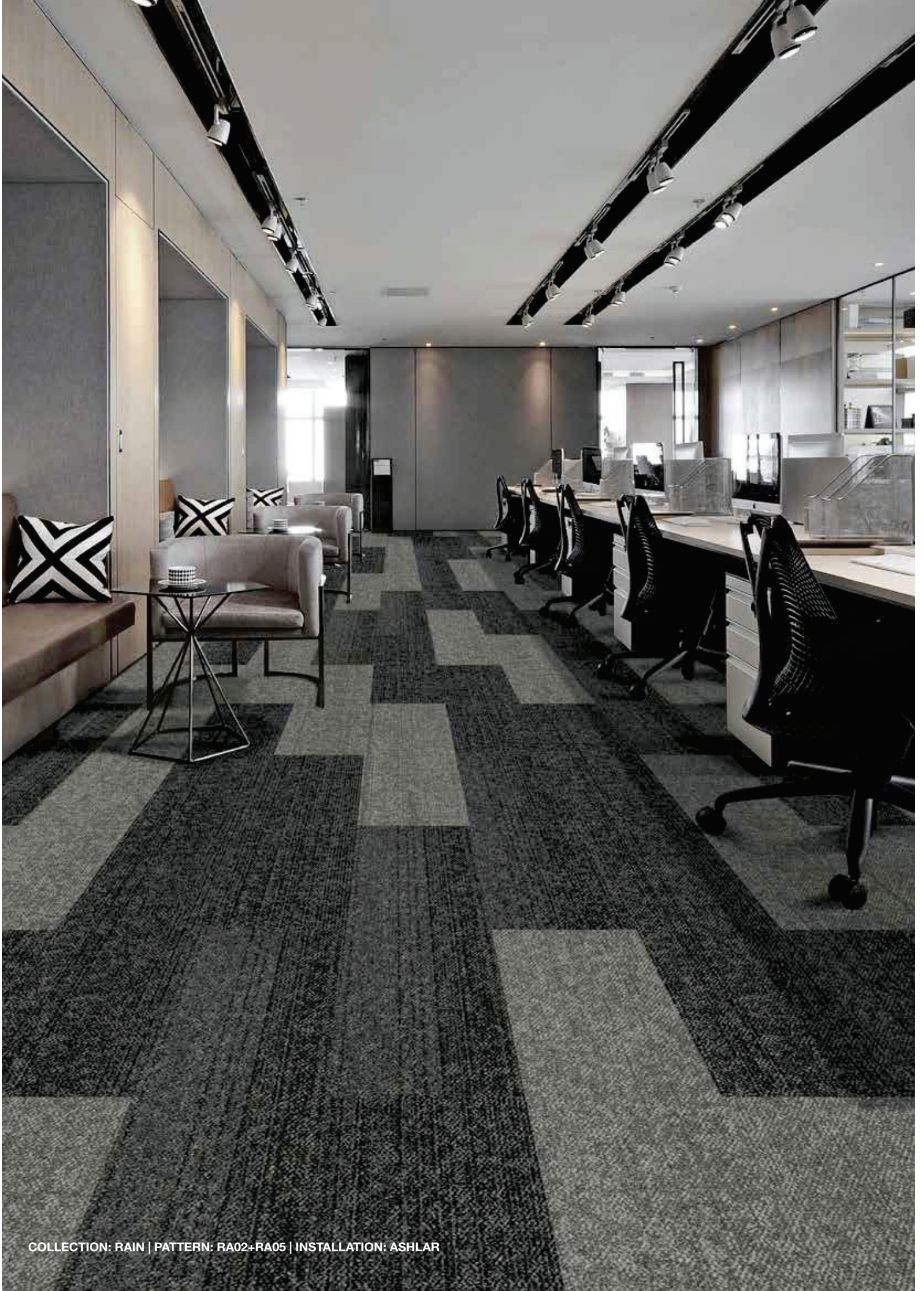

COLLECTION: RAIN | PATTERN: RA02+RA05 | INSTALLATION: ASHLAR



RA02 GREY



RA05 SMOKY

SPECIFICATIONS

COLLECTION NAME	: Rain
YARN	: 100% PP
CONSTRUCTION	: Multi-Level Loop
DYE METHOD	: Solution Dyed
GAUGE	: 1/12"
STITCHES PER INCH	: 10
PILE HEIGHT	: 4 mm(+/- 0.5mm)
TOTAL HEIGHT	: 6.5 mm(+/- 0.5mm)
PILE WEIGHT	: 20 oz/sy (680 gm/sm)
TOTAL WEIGHT	: 178oz/sy (4000gm/sm +/- 200gm/sm)
PRIMARY BACKING	: Non-woven
SECONDARY BACKING	: Green Backing - PVC Free
SIZE	: 25 x 100 cm/tile
PACKING	: 20 pcs (5 sm)/box

PERFORMANCE SPECIFICATIONS

COLOURFASTNESS	: Grade 5 - No Change (AATCC 16)
FLAMMABILITY	: Class II (ASTM E648)
SMOKE DENSITY	: Passed (ASTM E662)
STATIC PROPENSITY	: ≤ 3.5 kV (AATCC-134)
Warranty	: 5 years

* As with all dyed products, colours are subject to dye lot variations.
 * Please refer to actual tile for correct colours.



ASHLAR



BRICK



HERRINGBONE



COLLECTION: RECONNECT | PATTERN: RC02 | INSTALLATION: HERRINGBONE



RC02 SILVER



RC09 COAL



RC10 SHELL



RC13 ASH

SPECIFICATIONS

COLLECTION NAME	: Reconnect
YARN	: 100% PP
CONSTRUCTION	: Multi-Level Loop
DYE METHOD	: Solution Dyed
GAUGE	: 1/12"
STITCHES PER INCH	: 10
PILE HEIGHT	: 4 mm(+/- 0.5mm)
TOTAL HEIGHT	: 6.5 mm(+/- 0.5mm)
PILE WEIGHT	: 20 oz/sy (680 gm/sm)
TOTAL WEIGHT	: 108oz/sy (3680gm/sm +/- 200gm/sm)
PRIMARY BACKING	: Non-woven
SECONDARY BACKING	: Cbac
SIZE	: 25 x 100 cm/tile
PACKING	: 20 pcs (5 sm)/box

*As with all dyed products, colours are subject to dye lot variations.
*Please refer to actual tile for correct colours.

PERFORMANCE SPECIFICATIONS

COLOURFASTNESS	: Grade 5 - No Change (AATCC 16)
FLAMMABILITY	: Class II (ASTM E648)
SMOKE DENSITY	: Passed (ASTM E662)
STATIC PROPENSITY	: ≤ 3.5 kV (AATCC-134)
Warranty	: 5 years



INTRODUCTION BROADLOOM

What is Broadloom Carpet?

Broadloom carpet, as the name implies, is tufted or woven on a very wide loom that is installed wall-to-wall. They are usually 3.66m wide, but can also be 4.00m or even 4.57m.

There is a wide range of broadloom carpet styles – from rich traditional colours and patterns to expressive contemporary designs – provides considerable creative possibilities for both commercial and residential applications.

- The advantages of using broadloom carpet include:
- Broadloom carpet when used with underlay can create a plusher feel and better foot comfort compared to carpet tile.
 - Significantly reduce impact and reverberation noise, creating a quieter environment
 - Available in various design options and patterns, colours, even mosaics — nearly limitless aesthetic possibilities.
 - Broadloom and Axminster carpet are exceptionally durable. They hold up extremely well under foot traffic and even heavy loads. This makes them ideal for public spaces that get a lot of use.

Type	Axminster Carpet					
Width	3.66 or 4.00m					
Construction W	oven					
Face Yarn	80% New Zealand & British Wool, 20% Nylon 66					
Yarn Ply & Count 2	Ply - 740/2 TEX					
Pitch	7	7	7	7	7	7
Rows	7	8	9	10	11	12
Pile Weight	34oz/sy	38oz/sy	42oz/sy	46oz/sy	50oz/sy	54oz/sy
Primary Backing	WEFT: JUTE OR POLYPROPYLENE ; WARP: POLYESTER /COTTON					

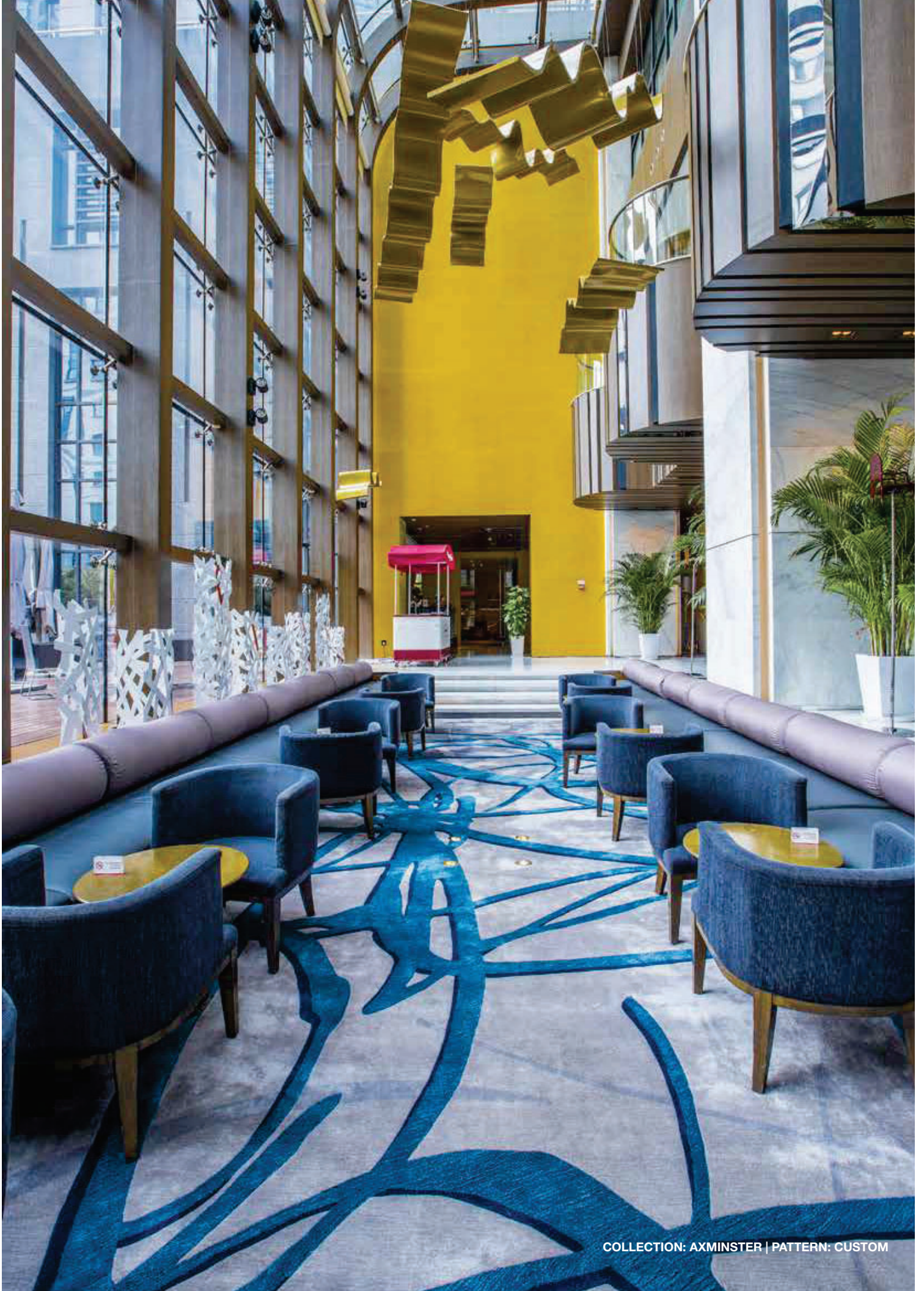

COLLECTION: AXMINSTER | PATTERN: CUSTOM

INTRODUCTION RUGS

What is Rug?

A rug is a piece of thick floor covering material that you put on a floor.

It is like a carpet but covers a smaller area, usually as decorative and accent pieces you can place in living halls, dining rooms, office reception areas and hotel lobbies.

Rugs can be made in different materials from wool, nylon, silk, bamboo or a blend of these materials.

They can be made in different surface construction (cut pile, loop pile, tip shear and option of carving) to create interesting textures.

Explore the potential of textures and colours to create a luxurious experience.

Beside standard design collections, we also offer bespoke designs. Unleash the creativity which can produce different thematic styles – tribal for exotic vibe with leafy motifs, botanical prints and patterns to create springtime look or resort look using natural earth hues.



COLLECTION: WOOD FROEST GREEN | PATTERN: 146508 B

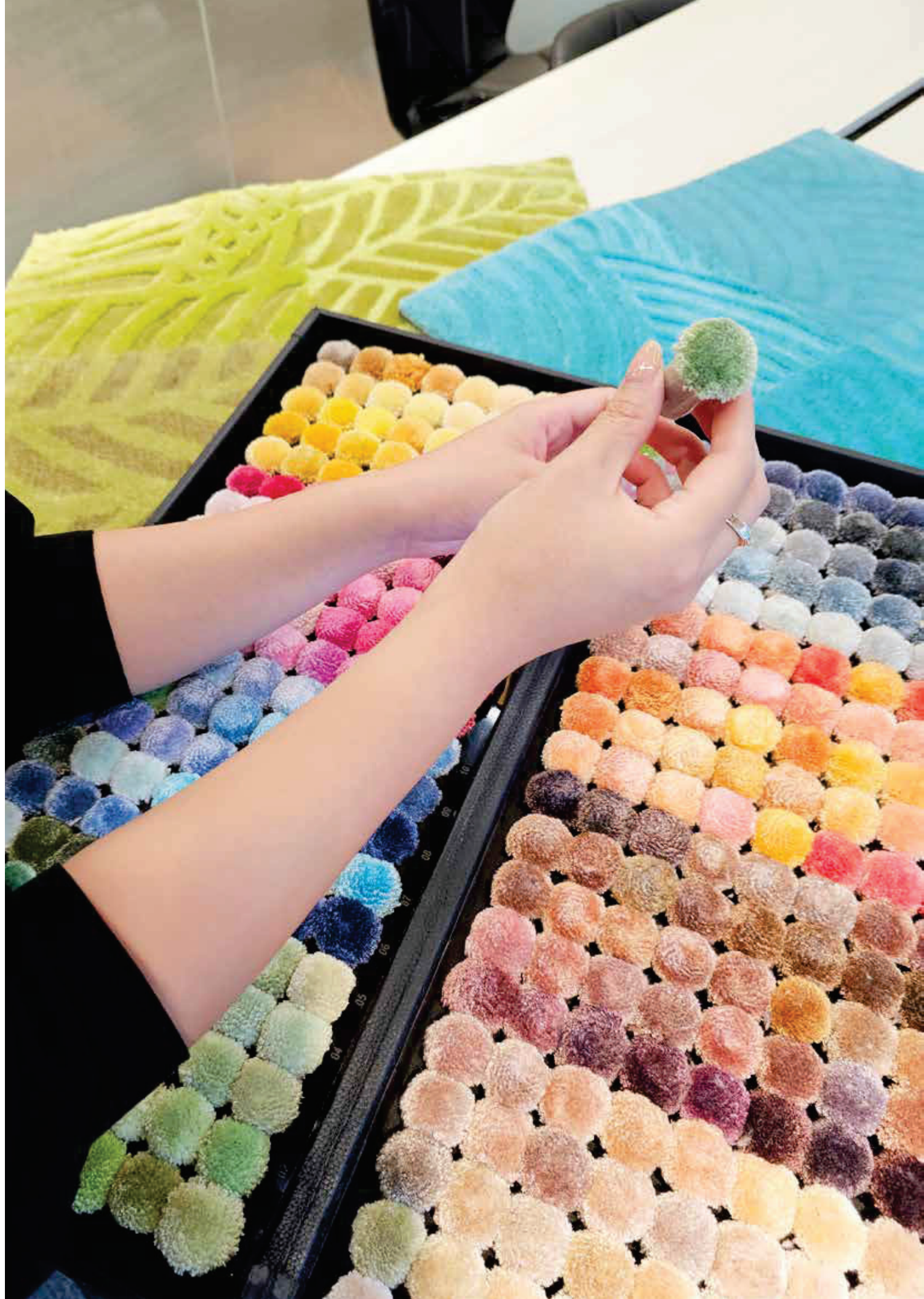

CUSTOM CARPETS

CUSTOM ORDER PROCESS

▼ MEETING

- Understand the overall design concept, specification, budget, quantity and delivery time.
- Selection of colour poms.
- If design is provided, please ensure there will be no copyright issues.

▼ DESIGN PROPOSAL

- Prepare computer graphic artwork which take about 3 to 7 working days.
- Note computer graphic artwork is for image reference only, actual colour refer to colour poms.

▼ SUBMISSION OF STRIKE OFF

- Upon confirmation of computer graphic artwork, will proceed for strike off production.
- Delivery time for strike off is 2 weeks.
- Note strike off represent colour and design only. It does not represent the real actual quality/density.

▼ CONFIRMATION AND APPROVAL OF STRIKE OFF

- Confirm and approve the strike off to proceed for production.

▼ PLACE ORDER

- Place order to start production of the carpet.

▼ DELIVERY TIME

- Production time 6 to 8 weeks depending on quantity, number of colours and subject to production schedule.
- Sea shipment vary depending on location.
- Please contact sales for more information.

CARE & MAINTENANCE

TIPS ON HOW TO TAKE CARE OF YOUR CARPETS

Regular and thorough vacuuming once or twice a week (more often in heavy traffic areas) to remove soil and dirt particles.

When you see spots or stains, treat them immediately.

- a) Blot up liquids with paper towel or absorbent cloth. Remove solids with the end of a knife or spoon.
- b) Immediately wet a clean cotton towel with warm water, wring it out and place over the stain. When the towel is saturated, replace it with a fresh one.
- c) Always work from the outer edge towards the centre to prevent spreading.
- d) DO NOT use household cleaners such as soft soap, neutral soap, ammonia solution, turpentine, benzine or spot removal agents which are only recommended for textiles.

Deep cleaning is required periodically to remove the deepest soil.

Use a reputable company and check references to have your carpet professionally cleaned.

One preventive measure is to place absorbent mats at entrances to your home; change or wash these when they have become dirty.

Take note that acids and chemicals can cause discolouration.



PROJECT REFERENCES

CARPET TILES

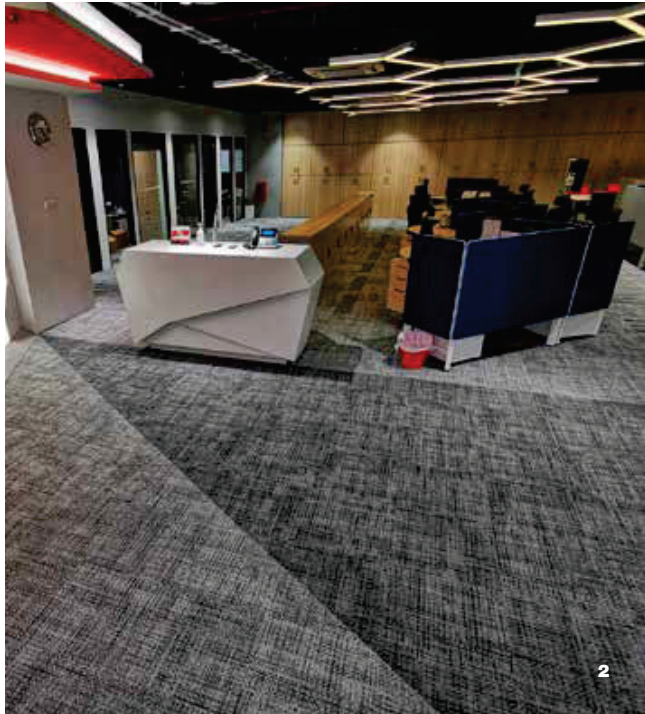

1. Vision Exchange Office, Singapore 2. Tuas Office, Singapore 3. Gardens By The Bay, Singapore 4. Thomson Medical, Singapore

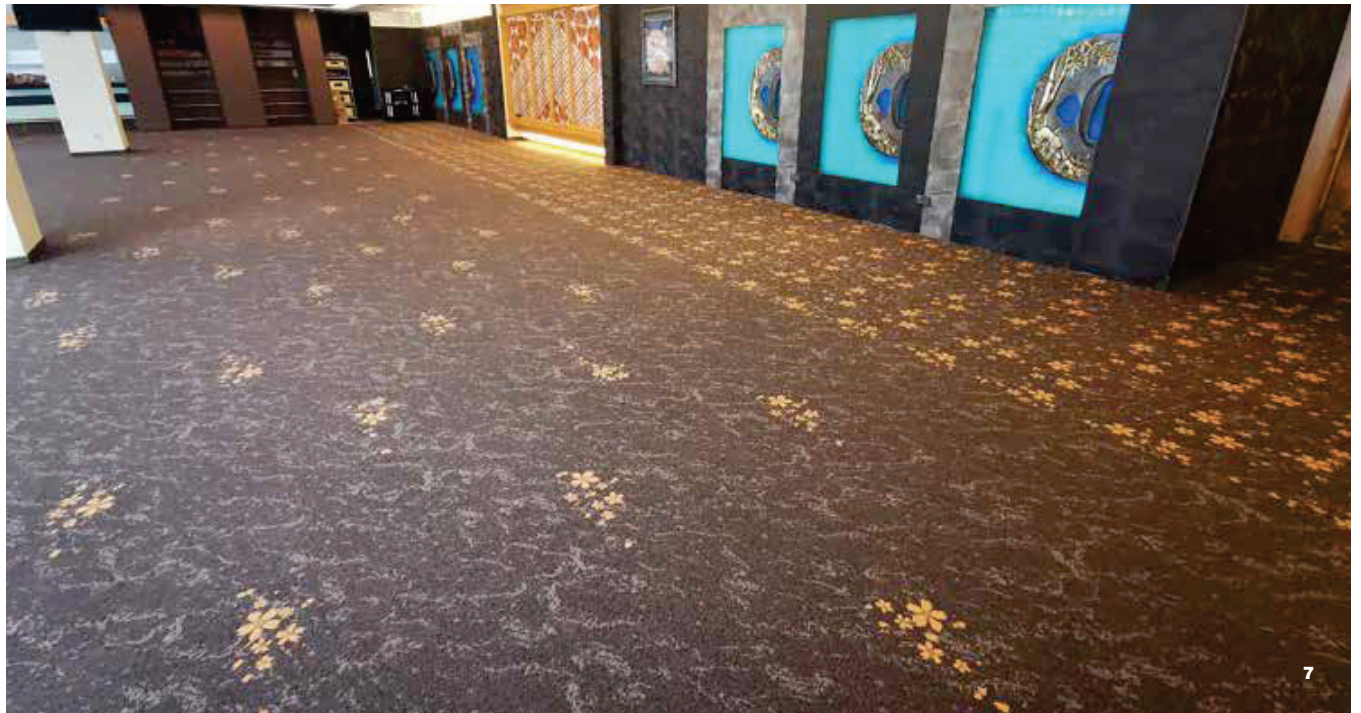

5. Teledirect Office, Singapore 6. Space One, Singapore 7. Japan Association, Singapore

PROJECT REFERENCES

BROADLOOM



1. Concorde Hotel KL, Malaysia 2. InterContinental Jakarta Pondok Indah Hotel, Indonesia 3. Holiday Inn Atrium, Singapore 4. Crockfords Tower, Singapore



5. Balai Sarbini, Indonesia 6. Orchard Parade Hotel, Singapore 7. Changi Airport, Singapore

PROJECT REFERENCES

RUGS



1. Grand Hyatt Hotel, Singapore 2. Citadines Mount Sophia, Singapore 3. Atlantis The Palm, Dubai 4. Stamford Swissotel, Singapore

PROJECT REFERENCES LIST

SINGAPORE

Apple Office
Changi Club House @ Terminal 2
Citadines Balestier Singapore
Civil Service College Singapore
Faith Methodist Church
Filmgarde Cinema @ Century Square
Gardens By The Bay
German European School Singapore
Grand Park Orchard
Holiday Inn Singapore Atrium
INSEAD Asia Campus
Istana, office of President of Singapore
Japanese Secondary School
JTC Cleantech 3
Marina Bay Sands Singapore
Mindef Singapore
Nanyang Technological University
Ngee Ann Polytechnic
Orchard Parade Hotel
People's Association HQ At 9 King George's Ave
Robert Bosch (South East Asia) Pte Ltd
RWS @ Crockfords Tower Level 10
SAFRA Punggol
Singapore Airlines
Singapore Business Federation
Singapore Cricket Club
Singapore Indoor Stadium
Singapore Post Centre
Sinochem International Oil (S) Pte Ltd
V Hotel Lavender
York Hotel

MALAYSIA

KSL Hot Spring Resort
Seri Omega Private & International School
Pulai Spring Resort
Ibis Style Hotel Nusajaya
Bungalow Residences
Swinburne Tutorial Room, Kuching
LHDN Office, Kuching
Mufti Office, Kuching
Petronas Office, Miri
Museum Gallery, Kuching
U-thant Residence
Menara Summit Subang Jaya
Datai Langkawi
Matrix Office
Alila Bangsar back office
Zouk club
MCKIP sales gallery
Corporate Office @ KL Gateway
Baskin Robbin office
LATAR -Toll plaza office
Dato Raffe Chekku residential
Kastam office
KK Times Square office 1
KK Times Square office 2
Sufera Residency
D'Banyan Residency
Maya Residence

INDONESIA

Atria Hotel Gading Serpong, Tangerang
Aston Anyer Beach Hotel, Banten
Grand Hyatt Jakarta, Jakarta
Keraton at The Plaza, a Luxury Collection Hotel, Jakarta
InterContinental Jakarta Pondok Indah Hotel
Parahyangan Golf Club, Bandung
Bank Indonesia Jayapura, Papua
Yogyakarta Marriott Hotel
Somerset Grand Citra Jakarta
World Harvest Center Dome Karawaci
Sampoerna Strategic Square, Jakarta
The Ritz-Carlton Jakarta, Mega Kuningan
Ashley Hotel, Jakarta
Grand Dafam Rohan, Jogja
Hilton Bali Resort, Bali
Wyndham Tamansari Jivva Resort, Bali
Bank Mega Syariah, Jakarta
Bank of Tokyo (MUFG Bank), Jakarta & Surabaya
DPRD Building, Manado
Garuda Indonesia Executive Lounge, Jakarta
MNC Building, Jakarta
JAGAT Building, Jakarta
InterContinental Bali Resort, Bali
International Islamic Boarding School, Malang

THAILAND

Oriental Hotel (BBQ Kitchen)
Orchid Hotel Phisanulok
Philips Office
Phuket Residence
Pure Thai Office
Ritz Carlton Residence
Regus Bhiraj Tower Bangkok
Rungsit University
Shama Hotel Bangkok
The Heritage Boutique Hotel Srinakarin

OTHERS

Hotel Fairmont, Dubai
Sofitel Downtown, Dubai
Bluewaters Mosque Male and Female Prayer Hall, Dubai
Saadiyat Rotana, Abu Dhabi
Amway, Vietnam
Deloitte Office, Yangon Myanmar
French Vietnam Architecture Office, Vietnam
Hoa Sen University, Vietnam
Hour Glass, Vietnam
Mercure Hotel, Yangon Myanmar
Lao Cai Hotel, Vietnam
Park Royal Hotel, Yangon Myanmar
Saigon Centre Service Apartment, Vietnam
Sedona Hotel, Yangon Myanmar
Sheraton Grand Danang Resort, Vietnam
Sofitel Angkor Phokeethra Golf & Spa Resort, Cambodia
Sofitel Plaza, Vietnam
Melia Ho Tram at the Hamptons, Vietnam
Traders Hotel, Yangon Myanmar
Myanmar Embassy, Myanmar



Stay Connected

www.goodrichglobal.com | info@goodrichglobal.com

 [/goodrich_global](https://www.instagram.com/goodrich_global)

 [/goodrichglobal](https://www.pinterest.com/goodrichglobal)

 [/Goodrich.Global.Singapore](https://www.facebook.com/Goodrich.Global.Singapore)

 [/Goodrich.Global](https://www.linkedin.com/company/Goodrich.Global)

 [/goodrichglobal](https://www.tiktok.com/goodrichglobal)

 [/GoodrichGlobalOfficial](https://www.youtube.com/GoodrichGlobalOfficial)